Appendix B
Project Organization Structure

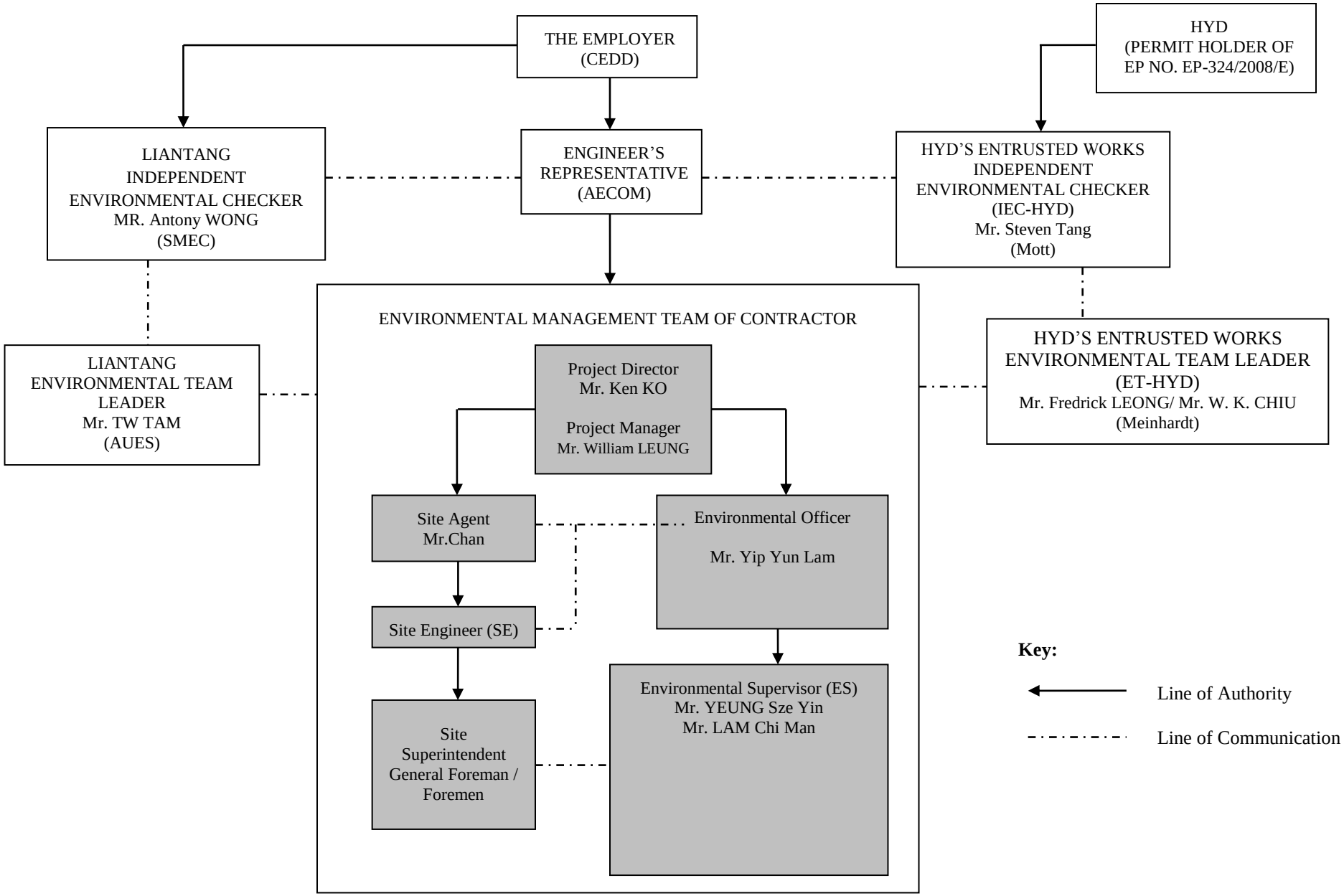
THE EMPLOYER
(CEDD)
HYD
(PERMIT HOLDER OF
EP NO. EP-324/2008/E)
LIANTANG
INDEPENDENT
ENVIRONMENTAL CHECKER
MR. Antony WONG
(SMEC)
ENGINEER'S
REPRESENTATIVE
(AECOM)
HYD'S ENTRUSTED WORKS
INDEPENDENT
ENVIRONMENTAL CHECKER
(IEC-HYD)
Mr. Steven Tang
(Mott)
ENVIRONMENTAL MANAGEMENT TEAM OF CONTRACTOR
LIANTANG
ENVIRONMENTAL TEAM
LEADER
Mr. TW TAM
(AUES)
Project Director
Mr. Ken KO
Project Manager
Mr. William LEUNG
HYD'S ENTRUSTED WORKS
ENVIRONMENTAL TEAM LEADER
(ET-HYD)
Mr. Fredrick LEONG/ Mr. W. K. CHIU
(Meinhardt)
Site Agent
Mr.Chan
Environmental Officer
Mr. Yip Yun Lam
Site Engineer (SE)
Environmental Supervisor (ES)
Mr. YEUNG Sze Yin
Mr. LAM Chi Man
Site
Superintendent
General Foreman /
Foremen
Key:
Line of Authority
Line of Communication