

# Appendix A

# Construction Programme

Activity ID	Activity Name	OD	Start	Finish	Total Float	2014												2015												2016												2017												2018											
						A	S	O	N	D	J	F	M	A	M	J	J	A	S	O	N	D	J	F	M	A	M	J	J	A	S	O	N	D	J	F	M	A	M	J	J	A	S	O	N	D	J	F	M	A	M	J	J	A	S	O	N	D	J	F	M	A	M	J	J
<b>CWP - Under Development (Postpone Pipe Jacking)</b>																																																																	
<b>Key Dates (Forecast)</b>																																																																	
<b>Major Works</b>																																																																	
KD-0105	KD1: Complete Section 1A - all HyD's entrustment works in Zone3 and SBZ2 except for landscaping works	0		07-Dec-17	53																																																												
KD-0205	KD2: Complete Section 1B - all HyD's entrustment works in NBZ1 except for landscaping works	0		09-Jan-18	234																																																												
<b>Major Milestones and Events</b>																																																																	
MS-0220	Commissioning of Diverted Twin DN1400 Fresh Water Mains	0		14-Nov-14	132																																																												
MS-1000A	Implement TTA for shifting Fanling Highway SB North Portion (CH7470-7925) eastward to the completed road near TWSI	2	07-Dec-16	08-Dec-16	3																																																												
MS-1000B	Implement TTA for shifting Fanling Highway NB North Portion (CH7470-7925) eastward to the designed alignment	2	06-Mar-17	07-Mar-17	3																																																												
MS-3000	Implement TTA for shifting existing TWSR East to the completed widened Fanling Highway SB North Portion	2	11-Sep-14	12-Sep-14	7																																																												
MS-3010	Commissioning of Realigned TWSR East	0	15-Oct-16		3																																																												
<b>Section IA &amp; IB - Fanling Highway Widening (KD-1 &amp; KD-2)</b>																																																																	
<b>Fanling Highway North Portion between CH7470 and CH7925</b>																																																																	
<b>Fanling Highway Zone 6 between CH7470 and CH7600 (Provision of Kiu Tau Footbridge)</b>																																																																	
<b>Kiu Tau Footbridge Re-provision (East)</b>																																																																	
FHW-5000A	KT-AB1 - Piling Works 3	30	09-Feb-15	21-Mar-15	612																																																												
FHW-5000B	KT-AB2 - Piling Works 1	30	15-Nov-14	19-Dec-14	132																																																												
FHW-5000C	KT-P2 - Piling Works 5	30	14-May-15	18-Jun-15	612																																																												
FHW-5000D	KT-P3 - Piling Works 2	40	20-Dec-14	07-Feb-15	612																																																												
FHW-5000E	KT-P4 - Piling Works 4	40	23-Mar-15	13-May-15	612																																																												
FHW-5010A	KT-AB1 - Pile Cap & Pier	90	23-Mar-15	14-Jul-15	660																																																												
FHW-5010B	KT-AB2 - Pile Cap & Pier	75	20-Dec-14	27-Mar-15	745																																																												
FHW-5010C	KT-P2 - Pile Cap & Pier	75	19-Jun-15	16-Sep-15	612																																																												
FHW-5010D	KT-P3 - Pile Cap & Pier	75	09-Feb-15	19-May-15	705																																																												
FHW-5010E	KT-P4 - Pile Cap & Pier	75	14-May-15	12-Aug-15	635																																																												
FHW-5020	Steel Truss Installation at TWSR East	7	13-Aug-15	20-Aug-15	635																																																												
FHW-5030	Steel Truss Installation across Fanling Highway	7	17-Sep-15	24-Sep-15	612																																																												
FHW-5040	Installation of Bridge Decking and Cladding	35	25-Sep-15	07-Nov-15	612																																																												
FHW-5050	Installation of Drainage and Lighting Facilities (Overall)	35	09-Nov-15	18-Dec-15	612																																																												
FHW-5060	Testing and Commissioning (Overall)	7	19-Dec-15	29-Dec-15	612																																																												
<b>At-Grade Road Works (130m)</b>																																																																	
FHW-5100	Demolition of Existing Structure and Site Clearance	45	27-Jan-14	26-Mar-14	135																																																												
FHW-5110*	Pipe Laying & Connection - Twin DN1400 Watermains (CHE & CHG) adjacent to existing TWSRE (90m, 9m depth)	186	31-Mar-14	14-Nov-14	132																																																												
FHW-5120	Implementation of TTA - Scheme E1 (shifting TWSR East to new completed road near Fanling Highway)	0	13-Sep-14		573																																																												
FHW-5130	Noise Barrier NB73 - Mini-Piling adjacent to SB lane (18nos)	54	13-Sep-14	17-Nov-14	573																																																												
FHW-5140	Noise Barrier NB73 - Footing adjacent to SB lane (130m)	240	14-Jul-15	07-May-16	332																																																												
FHW-5150*	Pipe Laying - DN1200 & DN600 Watermains (CHB & CHC) along existing TWSRE (120m long, 3m depth)	240	04-Sep-15	02-Jul-16	373																																																												
FHW-5160	Demolition of existing Kiu Tau Footbridge	65	30-Dec-15	22-Mar-16	885																																																												
FHW-5170	Completion of Demolition of existing control valve house	0		28-Aug-15	1050																																																												
FHW-5180	Permanent Road Drainage (Eastern Side)	125	23-Mar-16	24-Aug-16	885																																																												
FHW-5190	Permanent Road Formation & Kerb (Eastern Side)	45	15-Oct-16	06-Dec-16	3																																																												
FHW-5200	Demolition of Existing Central Divider and Road Formation (Middle Part, Pavement Only)	45	09-Dec-16	09-Feb-17	3																																																												
FHW-5300	Road Formation, Road Drainage, Kerb, Noise Barrier (Western Side)	145	08-Mar-17	01-Sep-17	520																																																												
FHW-5400	Road Formation, Central Barrier (Remaining Works at Middle Part)	145	08-Mar-17	01-Sep-17	57																																																												
<b>Fanling Highway Zone 7 between CH7600 and CH7660 (Existing Vehicular Bridge)</b>																																																																	
<b>At-Grade Roadworks (60m)</b>																																																																	
FHW-6100	Permanent Road Formation and Pavement (Eastern Side)	35	31-Jul-14	10-Sep-14	7																																																												
FHW-6110	Noise Barrier NB73 - Footing adjacent to SB lane (75m)	166	09-May-16	24-Nov-16	332																																																												
FHW-6200	Demolition of Existing Central Divider and Road Formation (Middle Part, Pavement Only)	20	10-Feb-17	04-Mar-17	3																																																												
FHW-6300	Road Formation, Road Drainage, Kerb (Western Side)	65	02-Sep-17	20-Nov-17	520																																																												
FHW-6400	Road Formation, Central Barrier (Remaining Works at Middle Part)	65	02-Sep-17	20-Nov-17	57																																																												
<b>Fanling Highway Zone 8 between CH7660 and CH7925</b>																																																																	
<b>At-Grade Roadworks (265m)</b>																																																																	
FHW-7100	Site Formation, Preparation Works & Tree Transplant	127	30-Aug-13 A	07-Feb-14	7																																																												
FHW-7110	Permanent Road Formation and Pavement (Eastern Side)	140	08-Feb-14	30-Jul-14	7																																																												
FHW-7200	Demolition of Existing Central Divider and Road Formation (Middle Part, Pavement Only)	65	09-Dec-16	04-Mar-17	3																																																												
FHW-7300	Road Formation, Road Drainage, Kerb (Western Side)	150	08-Mar-17	07-Sep-17	3																																																												
FHW-7400	Road Formation, Central Barrier (Remaining Works at Middle Part)	250	08-Mar-17	09-Jan-18	187																																																												

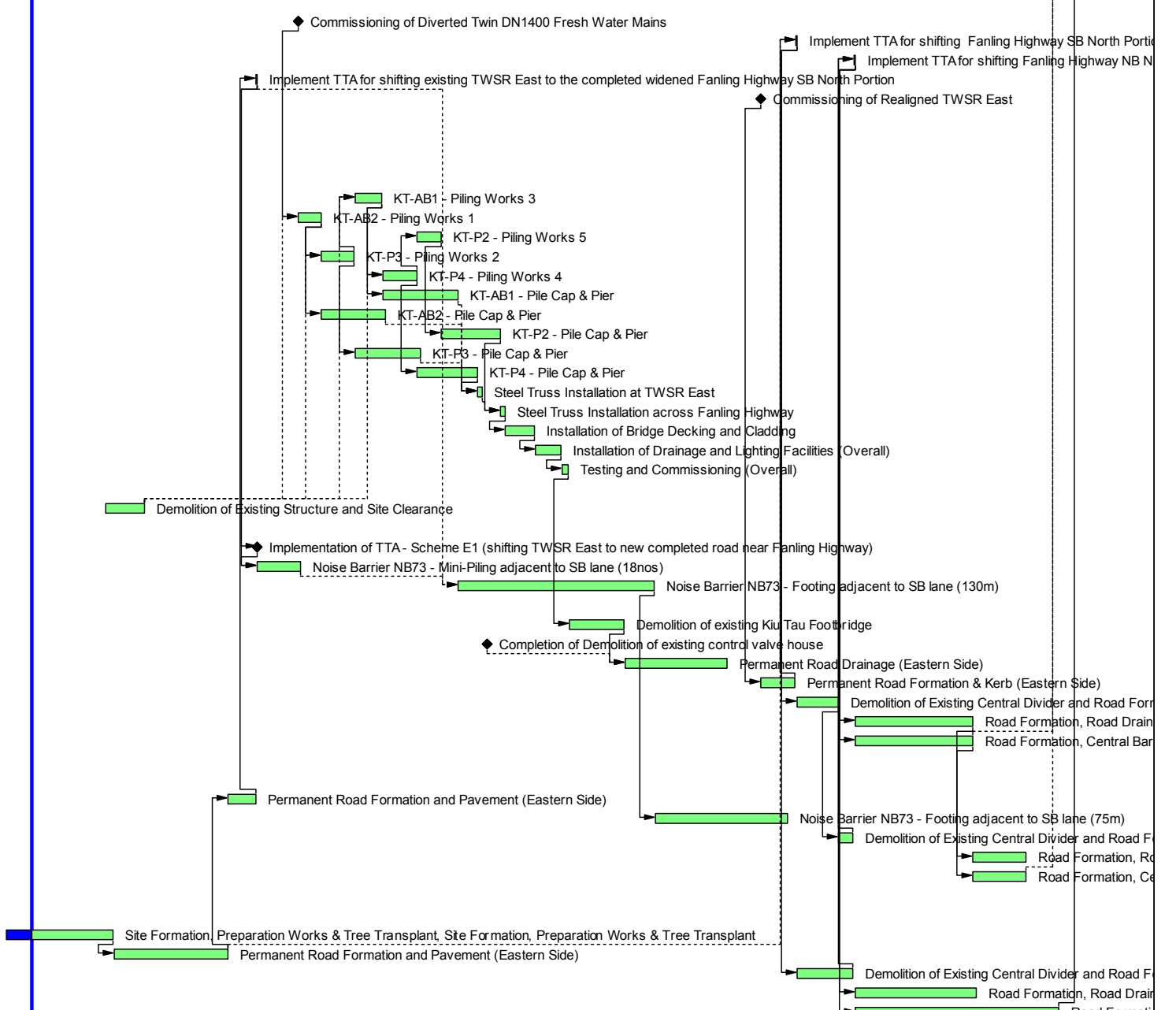

- █ Actual Work
- █ Remaining Work
- █ Critical Remaining Work
- ◆ Milestone



**CEDD Contract No. CV/2012/09**

**Liantang / Heung Yuen Wai BCP - Site Formation & Infrastructure Works, Contract 3**

**Works Sequence for Fanling Highway North Portion**

CWP004-1 \_\_\_\_\_ Page 1 of 1 \_\_\_\_\_ 11-Oct-13

Date	Revision	Checked	Approved
11-Oct-13		SL	

Activity ID	Activity Name	OD	Start	Finish	Total Float	2014												2015												2016												2017												2018											
						A	S	Oct	N	D	J	F	M	Apr	M	J	Jul	A	S	Oct	N	D	J	F	M	Apr	M	J	Jul	A	S	Oct	N	D	J	F	M	A	M	J	Jul	A	S	Oct	N	D	J	F	M	A	M	J	Jul	A	S	Oct	N	D	J	F	M	A	M	J	Jul
<b>CWP - Under Development (Postpone Pipe Jacking)</b>																																																																	
<b>Key Dates (Forecast)</b>																																																																	
<b>Major Works</b>																																																																	
KD-0105	KD1: Complete Section 1A - all HyD's entrustment works in Zone3 and SBZ2 except for landscaping works	0		07-Dec-17	53																																																												
<b>Major Milestones and Events</b>																																																																	
MS-2010	Implement TTA for shifting Fanling Highway SB South Portion (CH6960-7380) eastward to the completed ro	2	11-Sep-14	12-Sep-14	58																																																												
MS-2020	Implement TTA for shifting Fanling Highway NB South Portion (CH6960-7380) & TWSR West eastward	2	01-Dec-14	02-Dec-14	58																																																												
MS-2030	Implement TTA for shifting Fanling Highway SB South Portion to the edge of box culvert	2	17-Nov-14	18-Nov-14	238																																																												
MS-2040	Implement TTA for shifting the diverted TWSR West to the original alignment	2	09-Jul-15	10-Jul-15	54																																																												
MS-2050	Implement TTA for shifting Fanling Highway SB & NB South Portion westward	2	05-Dec-15	07-Dec-15	54																																																												
MS-2060	Implement TTA for shifting Fanling Highway NB South Portion to the designed alignment	2	13-Jun-16	14-Jun-16	92																																																												
MS-3000	Implement TTA for shifting existing TWSR East to the completed widened Fanling Highway SB North Portion	2	11-Sep-14	12-Sep-14	7																																																												
MS-3020	Commissioning of Realigned TWSR West	0	14-Dec-15		42																																																												
<b>Section IA &amp; IB - Fanling Highway Widening (KD-1 &amp; KD-2)</b>																																																																	
<b>Fanling Highway South Portion between CH6935 and CH7470</b>																																																																	
<b>Fanling Highway Zone 1 between CH6935 and CH7130 (within SBZ2)</b>																																																																	
<b>At-Grade Roadworks (195m)</b>																																																																	
FHW-1100	Site Formation, Preparation Works & Tree Transplant	65	12-Aug-13	21-Dec-13	32																																																												
FHW-1110*	Pipe Laying - DN1200 Watermains (CHC) across Fanling Highway (total 80m for 2 shafts)	185	30-Dec-13	19-Aug-14	999																																																												
FHW-1130	Road Formation for Subsequent Traffic Diversion (Approx. 100m)	90	11-Apr-14	01-Aug-14	91																																																												
FHW-1140	Noise Barrier NB70, NB6 and NB7 - Footing adjacent to SB lane (200m)	320	11-Nov-13	11-Dec-14	32																																																												
FHW-1150*	Pipe Laying - DN1200 Watermains (CHC) along Fanling Highway (75m long, 4m depth)	140	13-Mar-15	01-Sep-15	644																																																												
FHW-1160	Permanent Road Formation, Road Drainage, Kerb and Pavement (Eastern Side)	245	22-Jul-14	22-May-15	216																																																												
FHW-1300	Noise Barrier NB68 - Footing at central median (60m)	90	15-Jun-16	29-Sep-16	92																																																												
FHW-1310	Permanent Road Formation & Central Barrier (Middle Part)	180	30-Sep-16	17-May-17	212																																																												
<b>Fanling Highway Zone 2 between CH7130 and CH7290</b>																																																																	
<b>At-Grade Roadworks (160m)</b>																																																																	
FHW-2100*	Pipe Laying - Twin DN1400 Watermains (CHE & F) along Fanling Highway (44m long, 6m depth)	80	27-Jan-14	13-May-14	145																																																												
FHW-2110	Noise Barrier NB71 - Footing adjacent to SB lane (up to road pavement level) (90m)	170	11-Nov-13	14-Jun-14	58																																																												
FHW-2120	Permanent Road Formation & Road Drainage (Eastern Side)	163	22-Feb-14	10-Sep-14	58																																																												
FHW-2130*	Pipe Laying - DN1200 & DN600 Watermains (CHB & CHC) along Fanling Highway (183m long, 4m depth)	160	25-Aug-14	12-Mar-15	741																																																												
FHW-2140	Noise Barrier NB71 - Upstand Wall adjacent to SB lane	105	08-Dec-15	22-Apr-16	54																																																												
FHW-2150	Remaining Road Formation & Kerb (Eastern Side)	120	02-Feb-16	06-Jul-16	464																																																												
FHW-2190	Footpath, DSD Access Track & Cycle Track adjacent to SB lane	108	23-Apr-16	31-Aug-16	416																																																												
FHW-2200	Noise Barrier NB67 - Mini-Piling adjacent to NB lane (28nos)	84	03-Dec-14	20-Mar-15	70																																																												
FHW-2210	Noise Barrier NB67 - Footing adjacent to NB lane (83m)	160	07-Feb-15	28-Aug-15	70																																																												
FHW-2220	Permanent Road Formation, Road Drainage & Kerb (Western Side)	200	13-May-15	11-Jan-16	210																																																												
FHW-2300	Noise Barrier NB68 - Mini-Piling at central median (6nos)	35	15-Jun-16	26-Jul-16	147																																																												
FHW-2310	Noise Barrier NB68 - Footing at central median (157m)	240	30-Sep-16	28-Jul-17	92																																																												
FHW-2320	Permanent Road Formation & Central Barrier (Middle Part)	105	06-Jun-17	09-Oct-17	92																																																												
<b>Fanling Highway Zone 3 between CH7290 and CH7380</b>																																																																	
<b>Box Culvert Extension - ID4</b>																																																																	
<b>Box Culvert Extension - ID5</b>																																																																	
<b>At-Grade Roadworks (90m)</b>																																																																	
FHW-3100	Permanent Road Formation with 2/3 width of Permanent Road (Eastern Side)	60	23-Jan-14	10-Apr-14	91																																																												
FHW-3110	Filling Works	30	01-Apr-14	12-May-14	146																																																												
FHW-3120*	Pipe Laying - Twin DN1400 Watermains (CHE & F) along Fanling Highway (90m long, 3m depth)	90	14-May-14	28-Aug-14	145																																																												
FHW-3120B	Temporary Road Formation for the Remaining Part of Permanent Road (Eastern Side)	65	29-Aug-14	15-Nov-14	238																																																												
FHW-3130	Noise Barrier NB71 - Mini-Piling adjacent to SB lane (40nos)	120	08-Dec-15	11-May-16	181																																																												
FHW-3140	Noise Barrier NB71 - Footing adjacent to SB lane (130m)	249	26-Feb-16	24-Dec-16	181																																																												
FHW-3150*	Pipe Laying - DN600, DN1200 Watermains (CHB & CHC) along Fanling Highway (90m long, 3m depth)	249	23-Apr-16	25-Feb-17	181																																																												
FHW-3160	Permanent Road Formation, Road Drainage, Kerb and Pavement (Eastern Side)	115	17-Oct-16	09-Mar-17	265																																																												
FHW-3190	Footpath, DSD Access Track adjacent to SB lane	60	27-Feb-17	13-May-17	215																																																												
FHW-3200	Noise Barrier NB69 - Mini-Piling adjacent to NB lane (40nos)	120	09-Jul-15	28-Nov-15	54																																																												
FHW-3210	Noise Barrier NB69 - Footing adjacent to NB lane (108m)	160	17-Sep-15	08-Apr-16	54																																																												
FHW-3220	Permanent Road Formation, Road Drainage & Kerb (Western Side)	112	19-Jan-16	11-Jun-16	92																																																												
FHW-3300	Noise Barrier NB68 - Mini-Piling at central median (40nos)	120	15-Jun-16	05-Nov-16	142																																																												
FHW-3310	Noise Barrier NB68 - Footing at central median (98m)	160	28-Feb-17	11-Sep-17	54																																																												
FHW-3320	Permanent Road Formation & Central Barrier (Middle Part)	60	12-Sep-17	23-Nov-17	54																																																												
<b>Fanling Highway Zone 4 between CH7380 and CH7470</b>																																																																	
<b>At-Grade Roadworks (90m)</b>																																																																	
FHW-4100	Permanent Road Formation with 2/3 width of Permanent Road (Eastern Side)	60	11-Nov-13	22-Jan-14	91																																																												
FHW-4110*	Pipe Laying - Twin DN1400 Watermains (CHE & CHF) along Fanling Highway (90m long, 3m depth)	166	27-Jan-14	23-Aug-14	149																																																												
FHW-4120	Temporary Road Formation for the Remaining Part of Permanent Road (Eastern Side)	65	25-Aug-14	11-Nov-14	242																																																												
FHW-4130	Noise Barrier NB71 & NB72 - Footing adjacent to SB lane (90m)	170	23-Apr-16	15-Nov-16	54																																																												
FHW-4140*	Pipe Laying - DN600, DN1200 Watermains (CHB & CHC) along Fanling Highway (90m long, 3m depth)	170	18-Jun-16	10-Jan-17	215																																																												
FHW-4150	Permanent Road Formation, Road Drainage, Kerb and Pavement (Eastern Side)	120	03-Sep-16	27-Jan-17	294																																																												
FHW-4160	Footpath, DSD Access Track adjacent to SB lane	60	11-Jan-17	28-Mar-17	249																																																												
FHW-4200	Permanent Road Formation, Road Drainage & Kerb (Western Side)	112	14-Dec-15	07-May-16	120																																																												
FHW-4210	Noise Barrier NB68A - Footing at central median (40m)	80	16-Nov-16	27-Feb-17	54																																																												
FHW-4300	Permanent Road Formation & Central Barrier (Middle Part)	60	28-Feb-17	15-May-17	677																																																												
<b>Miscellaneous Works for Facilitating Traffic Diversion of Fanling Highway</b>																																																																	
FHW-M-1000	Demolition of Central Barrier & Make Good of Road Pavement for further Traffic Diversion	65	13-Sep-14	29-Nov-14	58																																																												

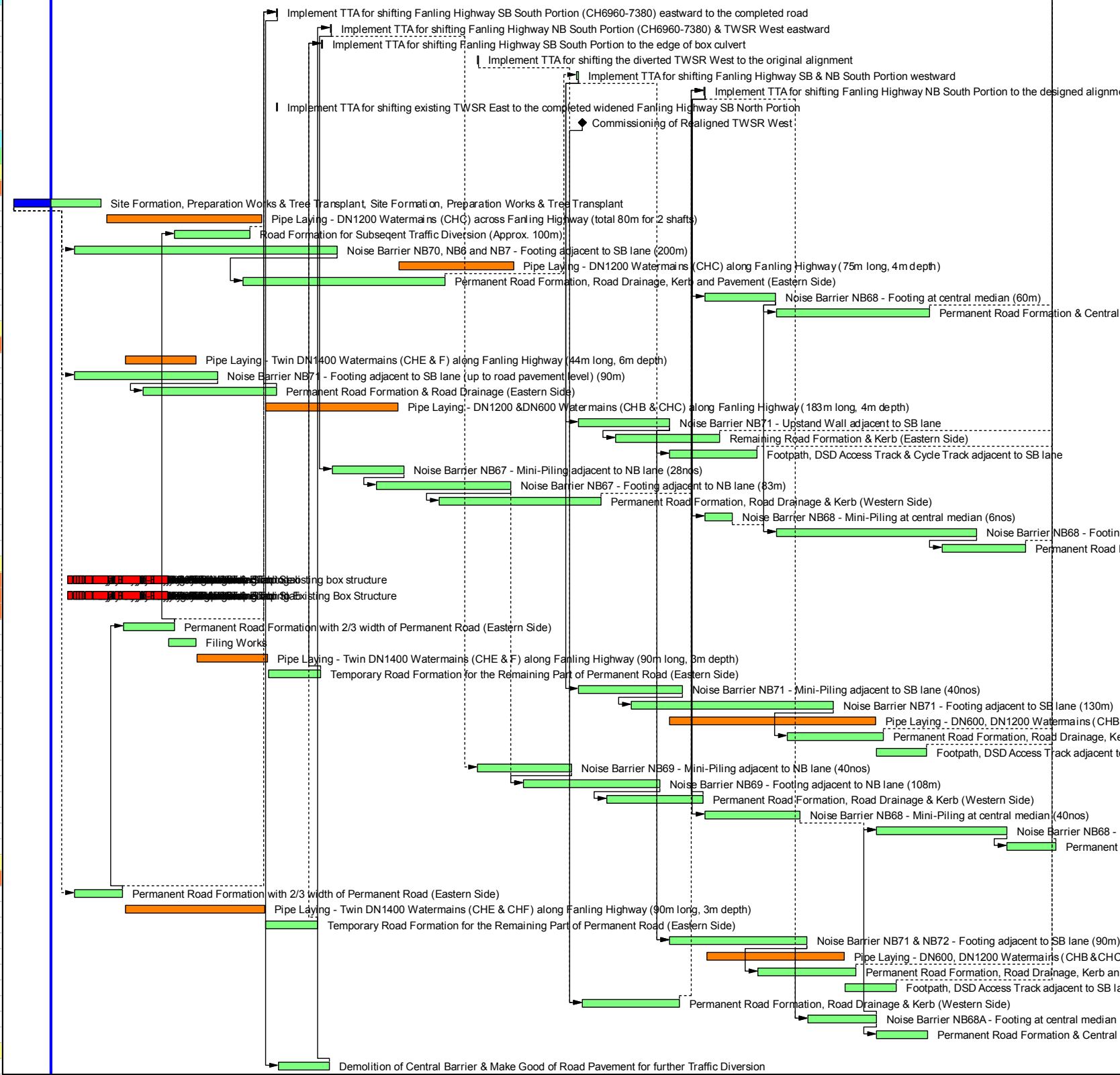

俊和建築工程有限公司  
CHUN WO CONSTRUCTION & ENGINEERING CO., LTD.

- Actual Work
- Remaining Work
- Summary Bar
- Critical Remaining Work
- ◆ Milestone

**CEDD Contract No. CV/2012/09**

**Liantang / Heung Yuen Wai BCP - Site Formation & Infrastructure Works, Contract 3**

**Works Sequence for Fanling Highway South Portion**

CWP004-1 \_\_\_\_\_ Page 1 of 1 \_\_\_\_\_ 11-Oct-13

Date	Revision	Checked	Approved
11-Oct-13		SL	



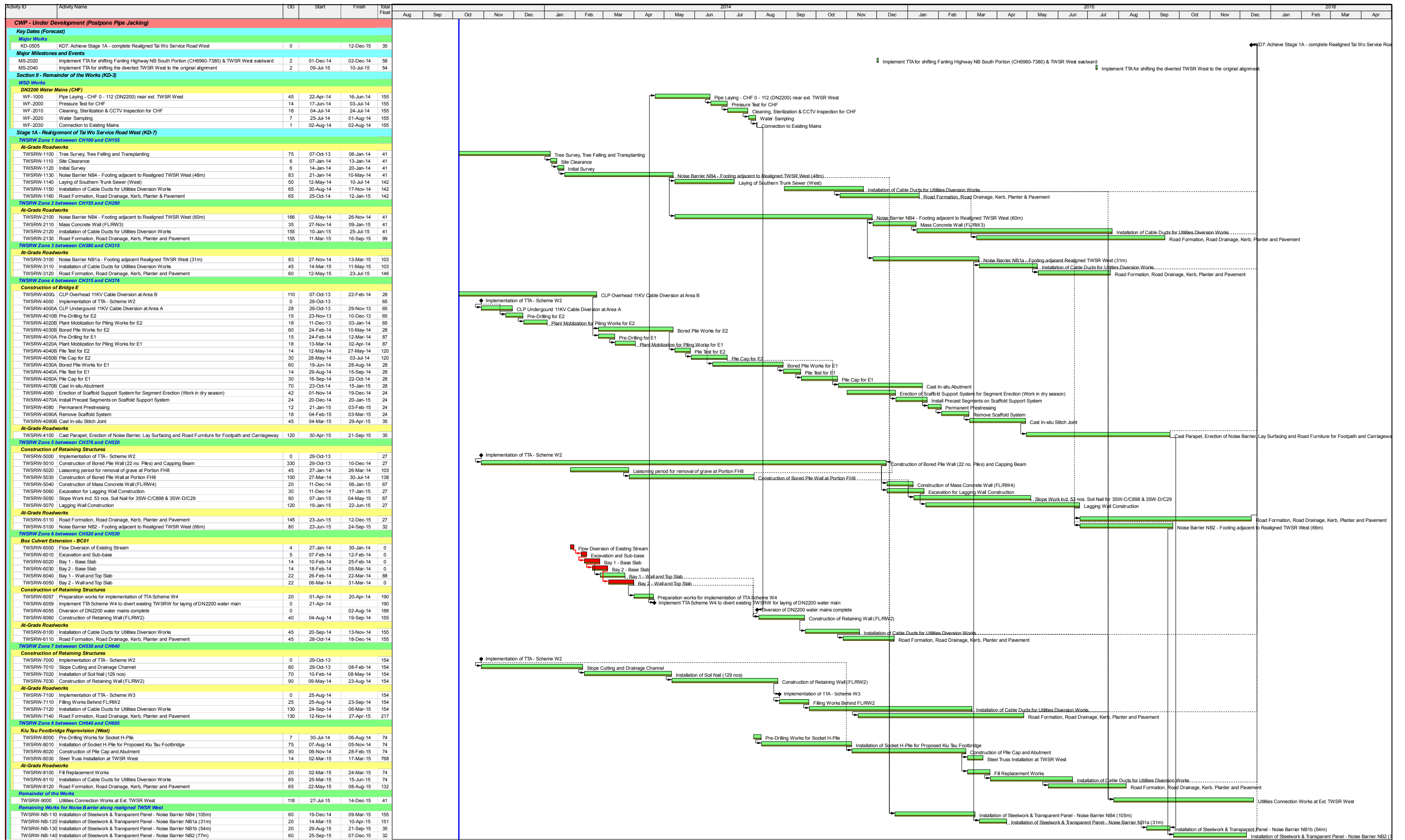

**俊和建築工程有限公司**  
**CHUN WO CONSTRUCTION & ENGINEERING CO., LTD.**

- █ Actual Work
- █ Remaining Work
- █ Critical Remaining Work
- ◆ Milestone
- Project Baseline Bar

**CEDD Contract No. CV/2012/09**

**Liantang / Heung Yuen Wai BCP - Site Formation & Infrastructure Works, Contract 3**

**Works Sequence for TWSRW**

Date	Revision	Checked	Approved
11-Sep-13		SL	