

**CONTRACT NO. HY/2012/06**  
**Widening of Fanling Highway**  
**Between Tai Hang and Wo Hop Shek Interchange (Stage 2)**

**ENVIRONMENTAL COMPLAINT ACTION FORM**

Environmental Enquiry No.: EC-09  
(Related Previous Enquiry NO.: -- )

**COMPLAINT DETAILS**

Date Received	28 October 2019
Parameter	* Air/ Noise/ <del>Water</del> / Waste / Landscape
<b>Enquirer's Details</b>	
Name	Not disclosed
Contact Tel No.	Not disclosed
Address	Not disclosed

**FOLLOW-UP ACTION**

First Contact with the Complaint by	* <del>Telephone / Site Visit / Referral from EPD/ Referral from the 1823 enquiry and complaint hotline</del>
Date of the First Contact	24 September 2019
<p>Details of Complaint:</p> <p>The EPD received a complaint on 28 October 2019. The complaint was referred to the Environmental Team by the Contractor on 28 October 2019.</p> <p>The complainant was regarded to the use of powered mechanical equipment not in accordance with the conditions stipulated in the Construction Noise Permit (CNP) - <i>GW-RN0602-19</i> in Pak Wo Road near Fanling Highway on 24 September 2019.</p>	
<p>Investigation and Findings :</p> <p>As advised by the Contractor (China State Construction Engineering (HK) Ltd.), laying of cross road dust was conducted at Pak Wo Road was undertaken during the concerned period under the Construction Noise Permit (CNP), <i>GW-RN0602-19</i>. The complaint reply email from the Contractor was provided at <b>Attachment 2</b>. Loading, unloading and handling of rubble were scheduled to restricted hours to avoid causing serious interruption to road transport. EPD and the publics were notified in accordance with the requirement stipulated in the permit. The works area is shown in <b>Figure 1</b>. The CNP was provided in <b>Attachment 1</b>.</p>	

Construction works were carried out during restricted hours under CNP: GW-RN0602-19.

Works Area	CNP No.	Effective Date
CH24.1 – CH24.2	GW-RN0602-19	26 August 2019 – 25 October 2019

According to the Contractor, the PME used are summarized in the following table.

Identification code of item of powered mechanical equipment (if applicable)	PME used (with No. of Units)
Group A CNP203	1 no. of Saw, concrete
Group B ---	1 no. of Mini Excavator
Group C ---	1 no. of Hand-held Breaker
Group D ---	1 no. of Dump truck
Group E ---	1 no. of Dump truck
Group F CNP 186 CNP 050	1 no. of Roller 1 no. of Compactor
Group G ---	1 no. of Lorry

The construction works carried out within the concerned period, which was reported by the Contractor, was considered to be in compliance with the CNP. As advised by the Contractor, all conditions stipulated in the CNP were strictly complied and compliance check has been conducted by Contractor's supervisory staff on site.

The Contractor is advised to implement the mitigation measures as stated in "Recommended Mitigation Measures".

Exceedance Associated with Site Activity to	* No Exceedance / <del>Action / Limit</del>
---	---

Recommended Mitigation Measures:

- 1) Strictly follow all terms and conditions of a valid CNP;
- 2) Communicate with operation team to draw their attention on relevant Noise Control Ordinance;
- 3) Inspect the PMEs regularly and well maintain them to ensure that they are operating efficiently and in good condition;
- 4) Display the copy of CNP at the construction site entry/exit area for public information;
- 5) Review and relocate the position of fixed plant to minimize nuisance to the neighboring properties and public; and
- 6) Foster better public relations with the sensitive receivers and complainants nearby.

\* Delete where inappropriate

**MONITORING**

Ad hoc Monitoring undertaken	* Yes / No

\* Delete where inappropriate

**Prepared by:** Y W Fung

**Designation:** Environmental Team Leader

**Signature:** 

**Date:** 12 November 2019

---

**FIGURE**

---



---

**ATTACHMENT 1 - Noise Control Permit (GW-RN-0602-19)**

---

FORM 3  
NOISE CONTROL ORDINANCE  
(Chapter 400)  
SECTION 8(9)

[reg.5(a)]

**CONSTRUCTION NOISE PERMIT FOR THE USE OF POWERED  
MECHANICAL EQUIPMENT FOR THE PURPOSE OF CARRYING OUT  
CONSTRUCTION WORK OTHER THAN PERCUSSIVE PILING AND/OR  
THE CARRYING OUT OF PRESCRIBED CONSTRUCTION WORK**

CONSTRUCTION NOISE PERMIT NO. GW-RN0602-19

To : China State Construction Engineering (Hong Kong) Limited

This construction noise permit is issued in accordance with section 8 of the Noise Control Ordinance. Permission is granted for the use of powered mechanical equipment for the purpose of carrying out construction work other than percussive piling and/or the carrying out of prescribed construction work, subject to the conditions set out below. The carrying out of construction work otherwise than in accordance with the conditions may result in the permit being cancelled and in a prosecution for an offence.

*CONDITIONS*

1. Construction site where the powered mechanical equipment and/or prescribed construction work may be employed:

Full address : Pak Wo Road near Fanling Highway CH24.1 and CH24.2, Fanling, New Territories (Widening of Fanling Highway - Tai Hang to Wo Hop Shek Interchange) (HyD Contract No.: HY/2012/06). Lot No. -----

The site boundary, that is, the boundary of the area within which the powered mechanical equipment may be used and the prescribed construction work may be carried out is delineated on the attached plan which forms part of this construction noise permit.

2. \*~~PART~~/WHOLE of the site falls \*~~WITHIN~~/OUTSIDE a designated area  
3. Powered Mechanical Equipment

- a. Items of powered mechanical equipment which may be used inside the site boundary:

<i>Identification code of item of powered mechanical equipment (if applicable)</i>	<i>Description of item of Powered mechanical equipment</i>	<i>No. of units</i>
	Refer to attached sheet	

- b. Validity of the construction noise permit for the use of the powered mechanical equipment:

Date and time of commencement : 26 August 2019 at 0000 hours

Days and hours : 0000-2400 hours on general holidays (including Sundays), 0000-0700 hours and 1900-2400 on any day not being a general holiday [but note Condition 3.d.1 below for the operating hours within which the use of the above listed powered mechanical equipment is allowed].

This part of the permit expires on : 25 October 2019 at 2400 hours

- c. One photograph, endorsed by the Authority, of each item of powered mechanical equipment described in this construction noise permit is required to be kept on the construction site and made available for inspection by the Authority.

- d. Other conditions imposed on the use of the powered mechanical equipment:

Refer to the attached sheets for conditions imposed for this construction noise permit [ which is issued as a **special case** due to constraints on working hours to **avoid causing serious interruption to road transport** ].

4. Prescribed Construction Work

a. Type of prescribed construction work which may be carried out inside the site boundary:

<i>Identification code of type of prescribed construction work</i>	<i>Description of type of prescribed construction work</i>
PCW 002	Loading, unloading or handling of rubble

b. Validity of the construction noise permit for the carrying out of the prescribed construction work:

Date and time of commencement : 26 August 2019 at 0000 hours  
 Days and hours : 0000-2400 hours on general holidays (including Sundays), 0000-0700 hours and 1900-2400 on any day not being a general holiday [but note Condition 4.d.1 below for the operating hours within which the carrying out of the above listed prescribed construction work is allowed].  
 This part of the permit expires on : 25 October 2019 at 2400 hours

c. ~~Site layout plan(s), endorsed by the Authority, may be attached with the permit to indicate the locations permitted for the carrying out of prescribed construction work described in this permit. The layout plan(s) is(are) required to be kept on the construction site and made available for inspection by the Authority.~~

d. Other conditions imposed on the carrying out of the prescribed construction work:

Refer to the attached sheets for conditions imposed for this construction noise permit [ which is issued as a **special case** due to constraints on working hours to **avoid causing serious interruption to road transport** ].

5. This construction noise permit or a copy thereof must be displayed on the construction site at both ends of road section on a standing sign board of adequate size for public information.

Dated this 23<sup>rd</sup> Day of August 2019

Signed:   
 (CHENG Kai-wa)  
 for Authority

\* Delete as necessary



表格 3  
 噪音管制條例  
 (第400章)  
 第8(9)條

建築噪音許可證  
 為進行建築工程(撞擊式打樁除外)  
 而使用機動設備及/或進行訂明建築工程

建築噪音許可證編號: GW-RN0602-19

致: 中國建築工程(香港)有限公司

本建築噪音許可證是按照《噪音管制條例》第8條的規定而發出的。現准予使用機動設備以進行撞擊式打樁工程以外的建築工程及/或進行訂明建築工程，但須受以下條件規限。若不按照該等條件進行建築工程，許可證可遭撤銷，而且會受到檢控。

條 件

1. 可使用機動設備及/或進行訂明建築工程的建築地盤：

詳細地址：新界粉嶺近粉嶺公路鏈距 CH24.1 及鏈距 CH24.2 之間的百和路(粉嶺公路擴闊工程-泰亨至和合石交匯處)(路政署合約編號：HY/2012/06)。 地段編號：-----

地盤範圍(即可使用機動設備及進行訂明建築工程的地方範圍)已描劃於夾附的圖則上，而該圖則是本建築噪音許可證的一部分。

2. 該地盤部份/全部\*位於指定範圍之內/外\*

3. 機動設備

- a. 在地盤範圍內可使用的各項機動設備：

各項機動設備的識辨代碼 (如適用的話)	各項機動設備的說明	數目
	參見附頁	
/		

- b. 可使用機動設備的建築噪音許可證有效期：

生效日期及時間：二零一九年八月二十六日 凌晨零時

日期及時間：公眾假日(包括星期日)的凌晨零時至晚上十二時，公眾假日以外的任何一日凌晨零時至上午七時及下午七時至晚上十二時[但須注意條件 3.d.1 有關可以使用上列機動設備的時間]。

此部分許可證屆滿日期及時間：二零一九年十月二十五日 晚上十二時  
 日期 時間

- c. 建築地盤須備有本建築噪音許可證所述每件機動設備的照片各一幀，供監督隨時查看；該等照片須經監督認可。

- d. 規限使用機動設備的其他條件：

請參見附頁有關本建築噪音許可證的規限條件[該條件是鑒於本建築噪音許可證屬特別個案而註明的。而該特別個案是為避免於其他時段施工時引致嚴重妨礙道路交通的情況而處理的]。



**Sheets Attached to Construction  
Noise Permit No. GW-RN0602-19**

**3.a. Items of powered mechanical equipment which may be used inside the site boundary:**

Identification code of item of powered mechanical equipment (if applicable)	Description of item of powered mechanical equipment	No. of units
Group A    CNP 203	Saw, concrete (petrol)	One
Group B    ---	Mini Excavator	One
Group C    ---	Breaker, hand-held (electric), with Noise Emission Label showing a Sound Power Level of $\leq 103\text{dB(A)}$	One
---	Generator, portable	One
Group D    ---	Dump truck, with grab, 5.5 tonne < gross vehicle weight $\leq 38$ tonne	One
Group E    ---	Dump truck, 5.5 tonne < gross vehicle weight $\leq 38$ tonne	One
---	Mini Excavator	One
Group F    CNP 186	Roller, vibratory	One
CNP 050	Compactor, vibratory	One
Group G    ---	Lorry, with crane, 5.5 tonne < gross vehicle weight $\leq 38$ tonne	One



Signed:   
(CHENG Kai-wa)  
for Authority

**Sheets Attached to Construction Noise Permit No. GW-RN0602-19**

**3.d. Other conditions imposed on the use of the powered mechanical equipment:**

1. Subject to conditions 3.d.3 below, the powered mechanical equipment listed in condition 3.a. shall only be operated during the hours shown below :

Any day not being a general holiday	If the preceding day is a general holiday	2200 – 2400 hours
	If the preceding day is not a general holiday	0000 – 0530 hours and 2200 – 2400 hours

2. The powered mechanical equipment listed in condition 3.a. of this Construction Noise Permit shall not be operated when any construction work covered by the Construction Noise Permits No. **GW-RN0600-19** is being carried out.
3. Breaker, hand-held (electric), with Noise Emission Label, showing a Sound Power Level  $\leq 103\text{dB(A)}$ , Saw, concrete (petrol) (CNP 203) and Mini Excavator shall not be operated between 2330 and 0530 hours on the next day.
4. Only one group of the powered mechanical equipment listed in condition 3.a. shall be allowed to be operated at any time.
5. Breaker, hand-held (electric), with Noise Emission Label, showing a Sound Power Level  $\leq 103\text{dB(A)}$ , Saw, concrete (petrol)(CNP 203) and Generator, portable (petrol) shall only be operated inside the transportable acoustic enclosure so that no part of such equipment is VISIBLE from any nearby noise sensitive receiver. The acoustic enclosure shall be composed of four side-panels and one top-panel. The panels shall be made of minimum 50mm thick sound absorbing lining and minimum 10mm thick plywood (or minimum 1mm thick steel) outer skin, or equivalent construction.
6. Breaker, hand-held (electric), with Noise Emission Label, showing a Sound Power Level  $\leq 103\text{dB(A)}$  shall only be used for pavement removal within 300mm around manholes/channels or at other positions where there is access difficulty or where the use of quiet method is impracticable.
7. All flaps and panels of Roller, vibratory (CNP 186) shall be closed.
8. Roller, vibratory (CNP 186) shall be equipped with the following noise control measures:
- minimum 50mm thick sound absorbing lining to the engine compartments as far as possible;
  - effective engine exhaust silencers; and
  - sound baffles comprised of minimum 50mm thick sound absorbing lining and 10mm thick plywood (or 1mm thick steel) backing mounted near all openings of the engine compartments so that there is no direct line of sight to the interior of the engine compartments.
9. The construction work in this Construction Noise Permit shall be appropriately supervised and monitored during all the time periods when the construction work is being carried out in order to control the noise nuisance caused.
10. All care shall be taken to ensure that the construction work is carried out as quickly as possible with due regard to the potential noise intrusion which may result.
11. Portable phones or walkie-talkies with headphones shall be used for site communication. No whistles, horns and loudspeakers shall be used. No shouting shall be allowed.
12. The construction work in relation to this Construction Noise Permit shall only be carried out with prior notification to the Authority of the location, date and time of the work as well as the details of work program (including the date and time for carrying out different phases or sequence of work) etc. Such notification shall be made by logging in the following webpage (<http://cnp-advancenotification.hk>) and submitting all information required. Such notification shall be made within 14 days but no less than 48 hours before commencement of work for every work location.



Signed:   
(CHENG Kai-wa)  
for Authority

**Sheets Attached to Construction  
Noise Permit No. GW-RN0602-19**

**4.d. Other conditions imposed on the carrying out of the prescribed construction work:**

1. The prescribed construction work listed in condition 4.a shall only be carried out during the hours shown below:

Any day not being a general holiday	If the preceding day is a general holiday	2200 – 2400 hours
	If the preceding day is not a general holiday	0000 – 0530 hours and 2200 – 2400 hours

2. The prescribed construction work listed in condition 4.a of this Construction Noise Permit shall not be carried out when any construction work covered by the Construction Noise Permits No. **GW-RN0602-19** is being carried out.
3. Rubber paddings or sheeting of minimum 10mm thick, or appropriate resilient materials shall be placed between hard surfaces when carrying out the loading, unloading or handling of rubble (PCW002).
4. The construction work in this Construction Noise Permit shall be appropriately supervised and monitored during all the time periods when the construction work is being carried out in order to control the noise nuisance caused.
5. Portable phones or walkie talkies with headphones shall be used for site communication. No whistles, horns and loudspeakers shall be used. No shouting shall be allowed.
6. All care shall be taken to ensure that the construction work is carried out as quickly as possible with due regard for the potential noise intrusion which may result.
7. The construction work in relation to this Construction Noise Permit shall only be carried out with prior notification to the Authority of the location, date and time of the work as well as the details of work program (including the date and time for carrying out different phases or sequence of work ) etc. Such notification shall be made by logging in the following webpage ( <http://cnp-advancenotification.hk>) and submitting all information required. Such notification shall be made within 14 days but no less than 48 hours before commencement of work for every work location.



Signed:   
(CHENG Kai-wa)  
for Authority

建築噪音許可證  
第 GW-RN0602-19 號之附頁

3.a. 在地盤範圍內可使用的各項機動設備：

各項機動設備的識辨代碼 (如適用的話)	各項機動設備的說明	數目
Group A    CNP 203	混凝土鋸 (汽油)	壹
Group B    ---	小型挖土機	壹
Group C    ---	破碎機，手提型(電動)，備有噪音標籤顯示聲 功率級 $\leq 103$ 分貝(A)	壹
---	發電機，手提型	壹
Group D    ---	抓斗卸土車，5.5 噸 $<$ 總重量 $\leq 38$ 噸	壹
Group E    ---	卸土車，5.5 噸 $<$ 總重量 $\leq 38$ 噸	壹
---	小型挖土機	壹
Group F    CNP 186	滾壓機震盪型	壹
CNP 050	壓實機，震動式	壹
Group G    ---	吊臂貨車，5.5 噸 $<$ 總重量 $\leq 38$ 噸	壹



簽署：\_\_\_\_\_



監督  
(鄭啟華 代行)

**建築噪音許可證**  
**第 GW-RN0602-19 號之附頁**

**3.d. 規限使用機動設備的其他條件：**

1. 除以下條件 3.d.3 另有規定外，祇可於以下時間使用列在條件 3.a.內的機動設備：

公眾假日以外的任何一日	如前一日是公眾假日	晚上十時 至 晚上十二時
	如前一日不是公眾假日	凌晨零時 至 上午五時三十分 及 晚上十時 至 晚上十二時

2. 當進行建築噪音許可證編號 GW-RN0600-19 的建築工程時，不可使用此建築噪音許可證內列在條件 3.a. 內的機動設備。
3. 破碎機，手提型（電動），備有噪音標籤顯示聲功率級  $\leq 103$  分貝(A)，混凝土鋸（汽油）(CNP 203) 及小型挖土機不可在晚上十一時三十分至翌日上午五時三十分內使用。
4. 在任何時間內，祇可使用列在條件 3.a.內的機動設備的其中一組。
5. 破碎機，手提型（電動），備有噪音標籤顯示聲功率級  $\leq 103$  分貝(A)、混凝土鋸（汽油）(CNP 203) 及發電機，手提型（汽油）祇可在可搬運的隔音罩內操作，使該設備的任何部份均無法在任何鄰近噪音感應強的地方內見到。該隔音罩必須由四件側板障及一件上板障所組成及必須以不少於 50 毫米厚的吸音襯墊及不少於 10 毫米厚的木板或不少於 1 毫米厚的鋼板造成或同等效果的隔音物料造成。
6. 破碎機，手提型(電動)，備有噪音標籤顯示聲功率級  $\leq 103$  分貝(A) 祇可在沙井/溝渠 300 毫米範圍內用作移除鋪路材料或在較難到達的地方或在 不適合應用較寧靜的設備下使用。
7. 滾壓機震盪型(CNP 186)的所有覆蓋及嵌板必須關閉。
8. 在滾壓機震盪型(CNP 186)上，必須裝上下列的控制噪音措施：
- 在引擎間格內盡量襯墊最少 50 毫米厚的吸音材料；
  - 有效的引擎死氣喉滅聲器；及
  - 在引擎間格的所有通氣出入口裝上隔音板障，該板障必須以不少於 50 毫米厚的吸音襯墊及 10 毫米厚的木板或 1 毫米厚的鐵板造成，以防止引擎的噪音直接散發於外間。
9. 進行此許可證有關工程時，此許可證持有人須適當地監督及監察整個工程的進行，確保工程噪音得到有效控制。
10. 持證人須確保竭力從速完成該等建築工程，並小心防範會引起的噪音干擾。
11. 地盤通訊必須使用手提電話或連耳筒對講機，不可使用哨子、號角及擴音器，不准喧嘩。
12. 在進行此建築噪音許可證內所載列的建築工程時，必須確保就每個施工地點於施工前 48 小時至施工前 14 日內，登入以下網上平台 (<http://cnp-advancenotification.hk/tc>) 並就每個施工地點於施工前 48 小時至施工前 14 日內填妥及提交有關施工地點、日期及時間、及施工程序安排(包括不同階段或工序施工日期及時間的安排)等所需資料。



簽署：\_\_\_\_\_

監督  
(鄭啟華 代行)

建築噪音許可證  
第 GW-RN0602-19 號之附頁

4.d. 規限進行訂明建築工程的其他條件：

1. 祇可於以下時間內進行列在條件 4.a 內的訂明建築工程：

公眾假日以外的任何一日	如前一日是公眾假日	晚上十時 至 晚上十二時
	如前一日不是公眾假日	凌晨零時 至 上午五時三十分 及 晚上十時 至 晚上十二時

2. 當進行建築噪音許可證編號 GW-RN0600-19 的建築工程時，不可進行此建築噪音許可證內列在條件 4.a 內的訂明建築工程。
3. 在進行裝卸或處理瓦礫(PCW 002)時，必須將不少於 10 毫米厚的膠墊或彈性襯墊分隔開硬物。
4. 進行此許可證有關工程時，此許可證持有人須適當地監督及監察整個工程的進行，確保工程噪音得到有效控制。
5. 地盤通訊必須使用手提電話或連耳筒對講機，不可使用哨子、號角及擴音器，不准喧嘩。
6. 持證人須確保竭力從速完成該等建築工程，並小心防範會引起的噪音干擾。
7. 在進行此建築噪音許可證內所載列的建築工程時，必須確保就每個施工地點於施工前 48 小時至施工前 14 日內，登入以下網上平台 (<http://cnp-advancenotification.hk/tc>) 並就每個施工地點於施工前 48 小時至施工前 14 日內填妥及提交有關施工地點、日期及時間、及施工程序安排 (包括不同階段或工序施工 日期及時間的安排)等所需資料。



簽署： \_\_\_\_\_

監督  
(鄭啟華 代行)



**Photographs Attached to Construction Noise Permit No. GW-RN0602-19**  
**建築噪音許可證編號GW-RN0602-19 的相片**



Dump truck, 5.5 tonne < gross vehicle weight  $\leq$  38 tonne  
卸土車，5.5 噸 < 總重量  $\leq$  38 噸



Dump truck, with grab, 5.5 tonne < gross vehicle weight  $\leq$  38 tonne  
抓斗卸土車，5.5 噸 < 總重量  $\leq$  38 噸

Photographs Attached to Construction Noise Permit No. GW-RN0602-19  
建築噪音許可證編號GW-RN0602-19 的相片



CNP 203 Saw, concrete (petrol)  
混凝土鋸 (汽油)



Mini Excavator  
小型挖土機

Photographs Attached to Construction Noise Permit No. GW-RN0602-19  
建築噪音許可證編號GW-RN0602-19 的相片

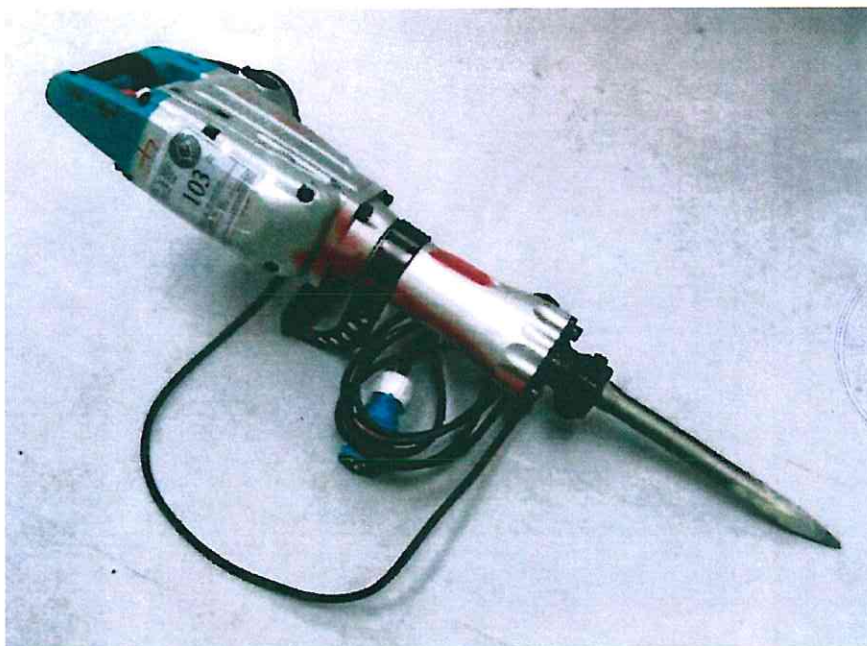

Breaker, hand-held (electric), with Noise Emission Label showing a Sound Power Level of  $\leq 103\text{dB(A)}$

破碎機，手提型(電動)，備有噪音標籤顯示聲功率級 $\leq 103$  分貝(A)

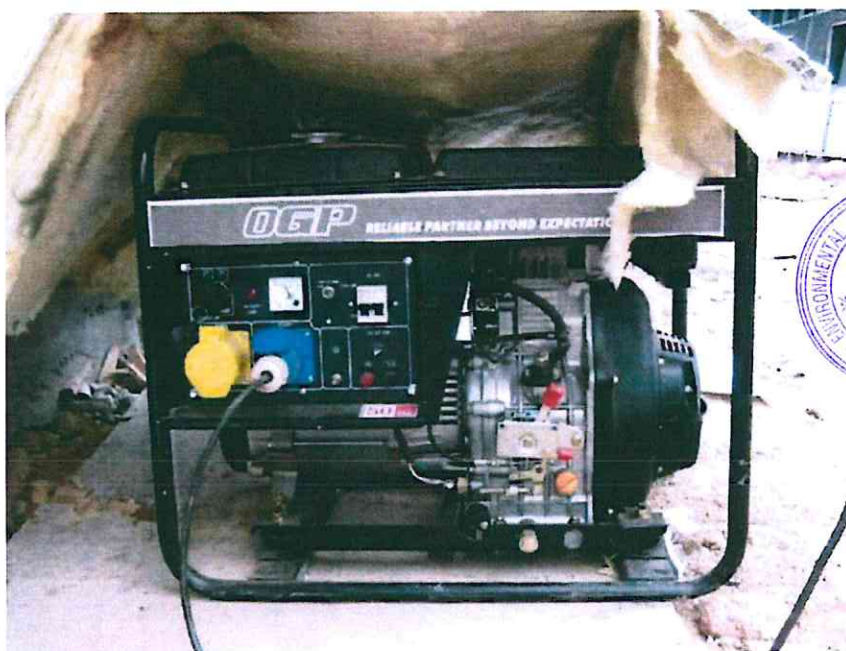

Generator, portable

發電機，手提型

Photographs Attached to Construction Noise Permit No. GW-RN0602-19  
建築噪音許可證編號GW-RN0602-19 的相片



CNP 186 Roller, vibratory  
滾壓機震盪型



CNP 050 Compactor, vibratory  
壓實機，震動式

**Photographs Attached to Construction Noise Permit No. GW-RN0602-19**  
**建築噪音許可證編號GW-RN0602-19 的相片**



Lorry, with crane, 5.5 tonne < gross vehicle weight  $\leq$  38 tonne  
吊臂貨車，5.5 噸 < 總重量  $\leq$  38 噸

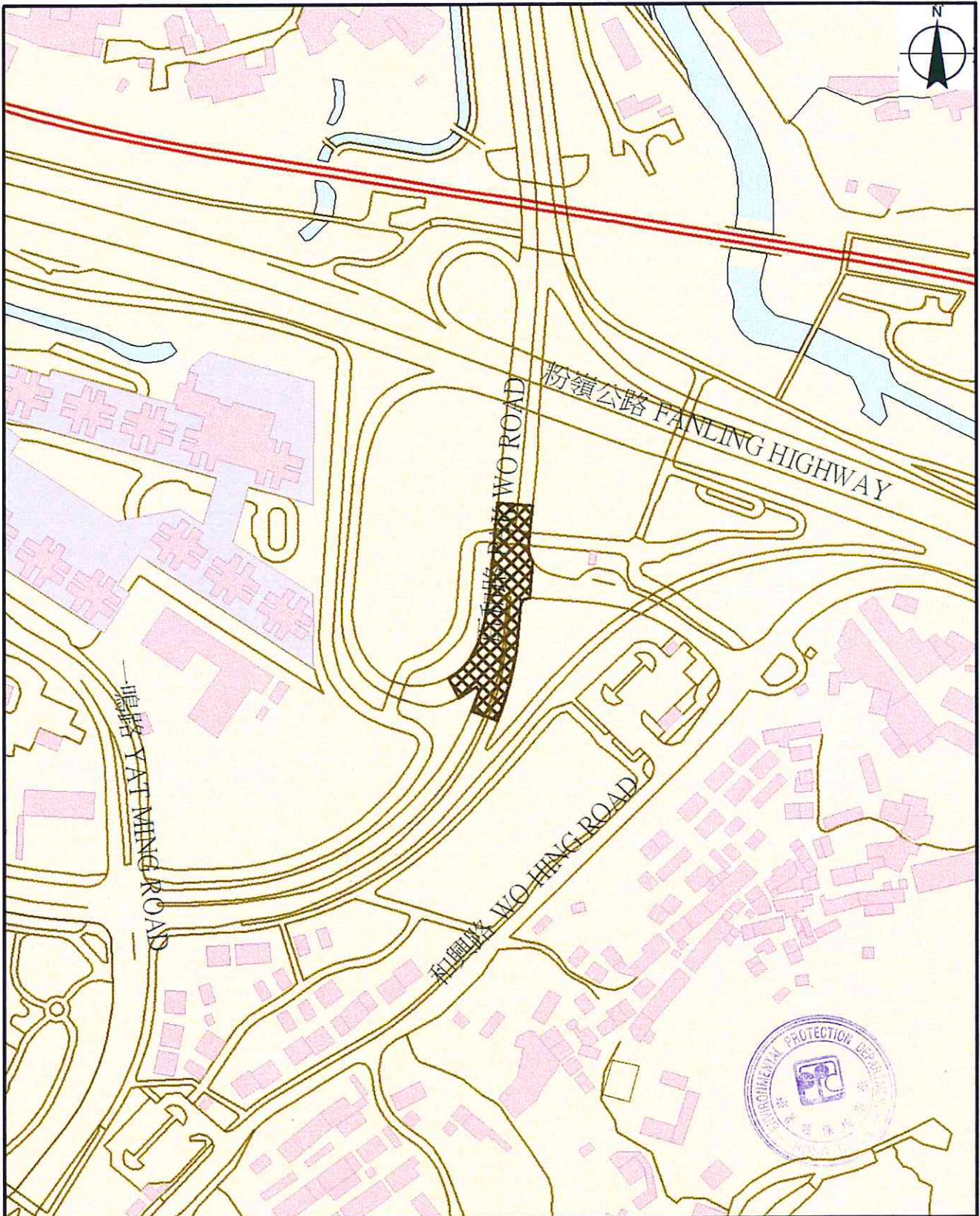

環境保護署

噪音管制監督

Environmental Protection Department Noise Control Authority

圖例 Legend

 建築地盤 Construction Site

建築噪音許可證編號 GW-RN0602-19 的附圖

比例 Scale 1:3,000

Plan attached to Construction Noise Permit No. GW-RN0602-19

 米Meters  
0 15 30 60 90

---

**ATTACHMENT 2 - Complaint Reply from the Contractor**

---

Chan, Yi Chun (Alex)

---

From: 曾川銘 <michael\_tsang@cohl.com>  
Sent: November 5, 2019 6:05 PM  
To: Chan, Yi Chun (Alex)  
Cc: 鍾發明; Poon, Chin Yu (CN - Hong Kong); samfung5555@yahoo.com.hk; 黃健明;  
'RE-Benson Lam'; 'ARE-Warren Yeung'  
Subject: RE: Receive of a Complaint Notification from EPD

Dear Alex,

The information you requested for complaint investigation is as below:

1. Major construction works:
  - Road resurfacing
  - Bridge roof, noise barrier and sign gantry installation
  - Landscape soft works
2. No similar works was executed in the morning on 27 September 2019
3. PME operated on 24 September 2019 was followed the requirement stipulated in Section 3.a in CNP: GW-RN0602-19
4. The main activity was laying of cross road duct at Pak Wo Road. PME listed in CNP: GW-RN0602-19 were operated
5. No photos were taken on 24 September 2019

According to the email reply of Contractor, the PME operated on 24 September night was followed CNP: GW-RN0602-16



Regards,

Michael Tsang

---

From: 曾川銘  
Sent: Thursday, October 31, 2019 6:27 PM  
To: 黃健明 <wongkinming@cohl.com>  
Cc: 鍾發明 <fm\_chung@cohl.com>; Poon, Chin Yu (CN - Hong Kong) <chinyu\_poon@cohl.com>; 'samfung5555@yahoo.com.hk' <samfung5555@yahoo.com.hk>  
Subject: RE: Receive of a Complaint Notification from EPD

Dear Keith,

Would you please assign someone to provide the following information to me or reply directly to ET for assisting them to investigate the complaint?

Regards,

Michael

---

From: Chan, Yi Chun (Alex) [<mailto:Alex.Chan1@aecom.com>]  
Sent: Wednesday, October 30, 2019 4:37 PM  
To: 曾川銘 <[michael\\_tsang@cohl.com](mailto:michael_tsang@cohl.com)>



Cc: 'RE-Benson Lam' <[re.bensonlam@tolo3.com](mailto:re.bensonlam@tolo3.com)>; 'ARE-Warren Yeung' <[are.warrenyeung@tolo3.com](mailto:are.warrenyeung@tolo3.com)>; 鍾發明 <[fm\\_chung@cohl.com](mailto:fm_chung@cohl.com)>; 黃健明 <[wongkinming@cohl.com](mailto:wongkinming@cohl.com)>; Yeung, Charles <[Charles.Yeung@mottmac.com](mailto:Charles.Yeung@mottmac.com)>; [alex.ho1@mottmac.com](mailto:alex.ho1@mottmac.com)

Subject: RE: Receive of a Complaint Notification from EPD

Dear Michael,

To facilitate investigation for the construction noise complaint on 24 September 2019, could you please confirm or provide us the relevant information as shown below as soon as possible?

- Were the major construction works carried out from 23 September to 27 Sep 2019 mainly in the construction site?
- Were similar works undertaken within the work area on the monitoring day - 27 September 2019?
- Which powered mechanical equipment were operated on 24 September 2019? Are they operated on the monitoring day - 27 September 2019?
- The major construction works carried and PME operated on 24 September 2019 in "Zone 4 Laying of cross road duct at Pak Wo Road"? Are they operated on the monitoring day - 27 September 2019?
- Any other related document or photo record?

Should you have any enquiry, please feel free to contact me.

Regard

Alex Chan  
Assistant Environmental Consultant  
3922 8845

AECOM  
15/F, Tower 1, Grand Central Plaza  
138 Shatin Rural Committee Road  
Shatin, New Territories, Hong Kong  
[aecom.com](http://aecom.com)

Built to deliver a better world

[LinkedIn](#) [Twitter](#) [Facebook](#) [Instagram](#)



---

From: 曾川銘 <[michael\\_tsang@cohl.com](mailto:michael_tsang@cohl.com)>

Sent: October 29, 2019 5:29 PM

To: Chan, Yi Chun (Alex) <[Alex.Chan1@aecom.com](mailto:Alex.Chan1@aecom.com)>

Cc: 'RE-Benson Lam' <[re.bensonlam@tolo3.com](mailto:re.bensonlam@tolo3.com)>; 'ARE-Warren Yeung' <[are.warrenyeung@tolo3.com](mailto:are.warrenyeung@tolo3.com)>; 鍾發明 <[fm\\_chung@cohl.com](mailto:fm_chung@cohl.com)>; 黃健明 <[wongkinming@cohl.com](mailto:wongkinming@cohl.com)>; Yeung, Charles <[Charles.Yeung@mottmac.com](mailto:Charles.Yeung@mottmac.com)>; [alex.ho1@mottmac.com](mailto:alex.ho1@mottmac.com)

Subject: Receive of a Complaint Notification from EPD

Dear Alex,

We have just received a complaint notification from EPD regarding a noise complaint on 24 September 2019 and would like to inform you in according to the complaint procedure.

Regards,

Michael Tsang