

Appendix H

Noise Monitoring Results and their Graphical Presentation

Appendix H
Noise Monitoring Results and their Graphical Presentation

Noise Monitoring Result at SR77

Date	Weather Condition	Start Time	End Time	Measured Noise Level (dB(A))*			Baseline Corrected Level, dB(A)**	Baseline Noise Level (dB(A)), Leq(30min)	Limit Level dB(A)
				L10(30min)	L90(30min)	Leq(30min)			
2020-06-04	Fine	11:30	12:00	97.5	60.0	64.0	-	67.8	75.0
2020-06-11	Fine	11:00	11:30	98.5	57.5	63.0	-	67.8	75.0
2020-06-18	Fine	11:45	12:15	76.0	58.0	64.5	-	67.8	75.0
2020-06-24	Fine	11:15	11:45	78.5	59.5	65.0	-	67.8	75.0
2020-06-30	Fine	11:15	11:45	77.5	57.5	65.5	-	67.8	75.0
						Average	64.1		
						Minimum	63.0		
						Maximum	65.0		

Remarks

* +3dB(A) Façade effect correction included

** Baseline corrected level is only calculated when measured noise level (Leq) > limit level.

*** Data in denotes exceedance of respective Limit Level

Noise monitoring result: SR77

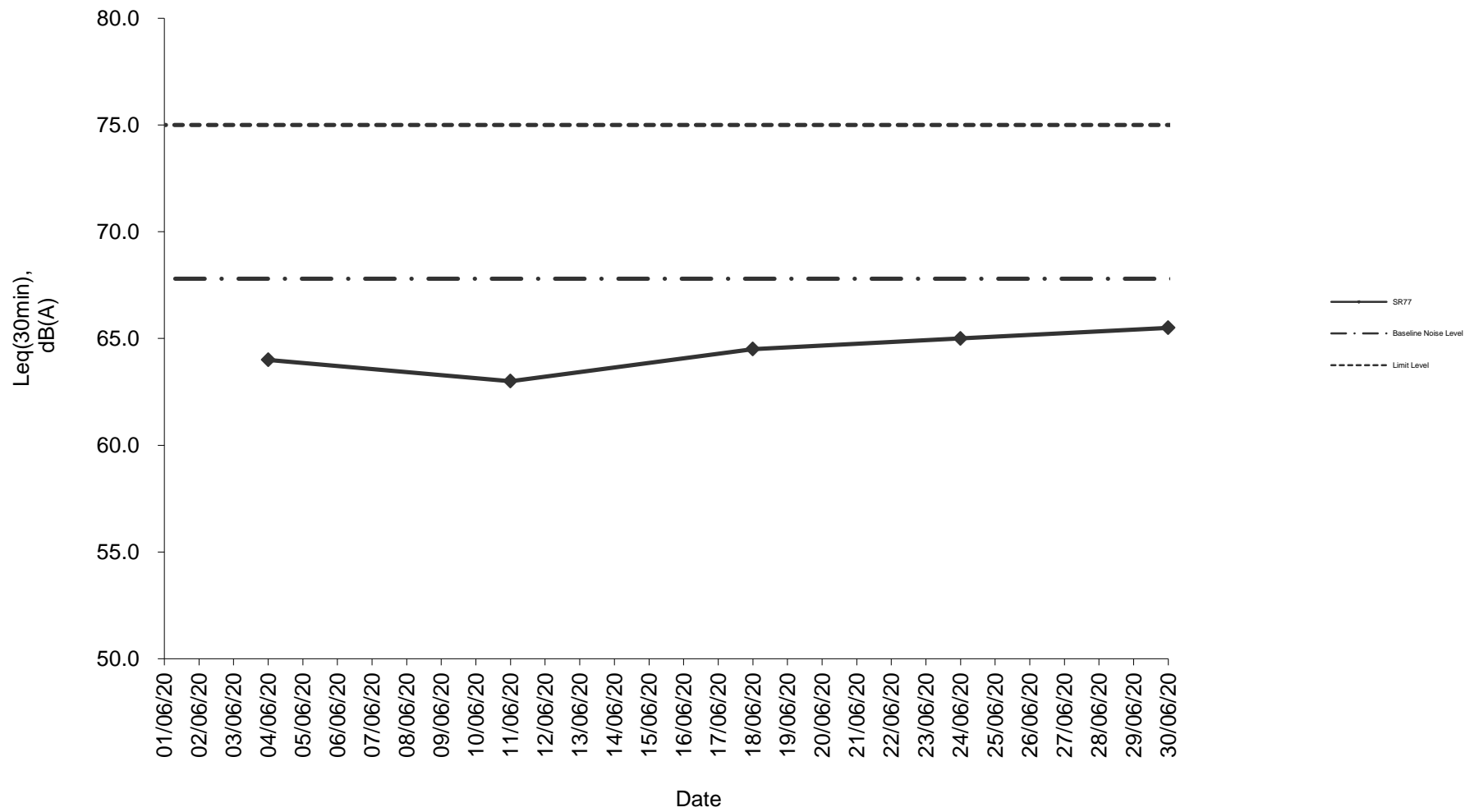

**Noise monitoring result: SR77
(March 2020 - June 2020)**

