

Appendix A Construction Programme

Activity ID	Activity Name	OD	RD	Start	Finish	TF	2018					
							Jun	Jul	Aug	Sep	Oct	Nov
3-Month Rolling Programme 2018-6-21 (Based on UMP06C)												
Key Dates (Contractual)												
KD-0100b	KD1: Section 1A - all HyD's works in Zone3 & SBZ2 excl. Landscape Works (Potential EOT by Claim 63)	0	0		03-Sep-18*	0						
KD-0200	KD2: Section 1B - all HyD's entrustment works in NBZ1 excluding Landscape Softworks and Establishment Works	0	0		04-Sep-18*	0						
KD-0300a	KD3: Section 2 - the remainder of the Works (Preliminary EOT by Claim No.56 & 58)	0	0		07-Aug-18*	0						
KD-0400a	KD4: Section 3 - Remainder of Landscape Softworks not included in Section 3A (Prel. EOT by Claim 56, 58)	0	0		03-Sep-18*	0						
KD-0500	KD4A: Section 3A - Landscape Softworks in NBZ1	0	0		03-Sep-18*	0						
KD-0800	KD6: Section 5 - Preservation and Protection of Trees	0	0		03-Sep-18*	0						
Key Dates (Forecast)												
KD-0305	KD3: Section 2 - the remainder of the Works	0	0		18-Mar-19	-109						
KD-0405	KD4: Section 3 - Remainder of Landscape Softworks not included in Section 3A	0	0		18-Oct-18	-45						
KD-0505	KD4A: Section 3A - Landscape Softworks in NBZ1	0	0		18-Oct-18	-45						
KD-0805	KD6: Section 5 - Preservation and Protection of Trees	0	0		18-Oct-18	-45						
Dependent Milestones from Other Contracts												
Related to North Buffer Zone												
MS-NBZ120	Shift existing FLH NB Middle Lane to future 1st Lane by FHW3 Contractor (NBZ)	0	0	14-Jul-18 A								
MS-NBZ130	Shift existing FLH NB Fast Lane to future 2nd Lane by FHW3 Contractor (NBZ)	0	0	18-Aug-18*		-10						
Major Milestones and Events												
MS-1060f	T6f: TTA to shift FLH SB Middle Lane to the Permanent Alignment (3rd lane) (South Portion)	1	1	11-Aug-18	11-Aug-18	-20						
MS-1060h	T6h: TTA to shift FLH SB Slow Lane to the Permanent Alignment (2nd lane) (South Portion)	1	1	06-Sep-18	06-Sep-18	-21						
Design and Submissions												
Method Statement and Design (Major) Approved by AECOM												
PRE-2030	E&M design for Public Lighting of Kiu Tau Footbridge (further comments provided by HyD/Lightings)	60	21	05-Sep-16 A	13-Aug-18	18						
Section IA & IB - Fanling Highway Widening (KD-1 & KD-2)												
Fanling Highway South Portion between CH6935 and CH7470												
Fanling Highway Zone 1 between CH6935 and CH7130 (within SBZ2)												
Noise Barrier												
FHW-1110b	Noise Barrier NB6 and NB7 - Remaining Stem Wall (28m, maintain access for extension of NB 70, VO199)	30	30	13-Aug-18*	15-Sep-18	-11						
FHW-1140a	Noise Barrier NB70 - Footing adjacent to SB lane (Bay 1 - 3)	42	0	19-Dec-17 A	31-Jul-18 A							
FHW-1140c	Noise Barrier NB70 - Footing (extended 10m under VO199)	47	47	24-Jul-18*	15-Sep-18	-17						
At-Grade Roadworks (195m)												
FHW-1350a	Road Drainage - MN7.4 & MN7.5 on FLH NB 1st lane (after combined TTA implemented with CSHK)	40	34	15-Jan-18 A	28-Aug-18	-9						
FHW-1350b	Road Pavement (FLH NB 1st lane and Hard Shoulder)	14	14	29-Aug-18	13-Sep-18	-9						

- Actual Work
- Remaining Work
- Summary Bar
- Critical Remaining Work
- Milestone
- Project Baseline Bar

CEDD Contract No. CV/2012/09
Liantang / Heung Yuen Wai BCP - Site Formation & Infrastructure Works, Contract 3
3-Month Rolling Programme
3MPR060 _____ **Page 1 of 9** _____ **20-Jul-18**

3-Month Rolling Programme updated to 2018-7-20			
Date	Revision	Checked	Approved

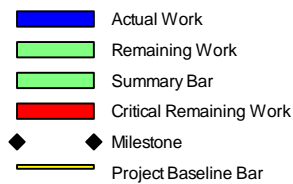
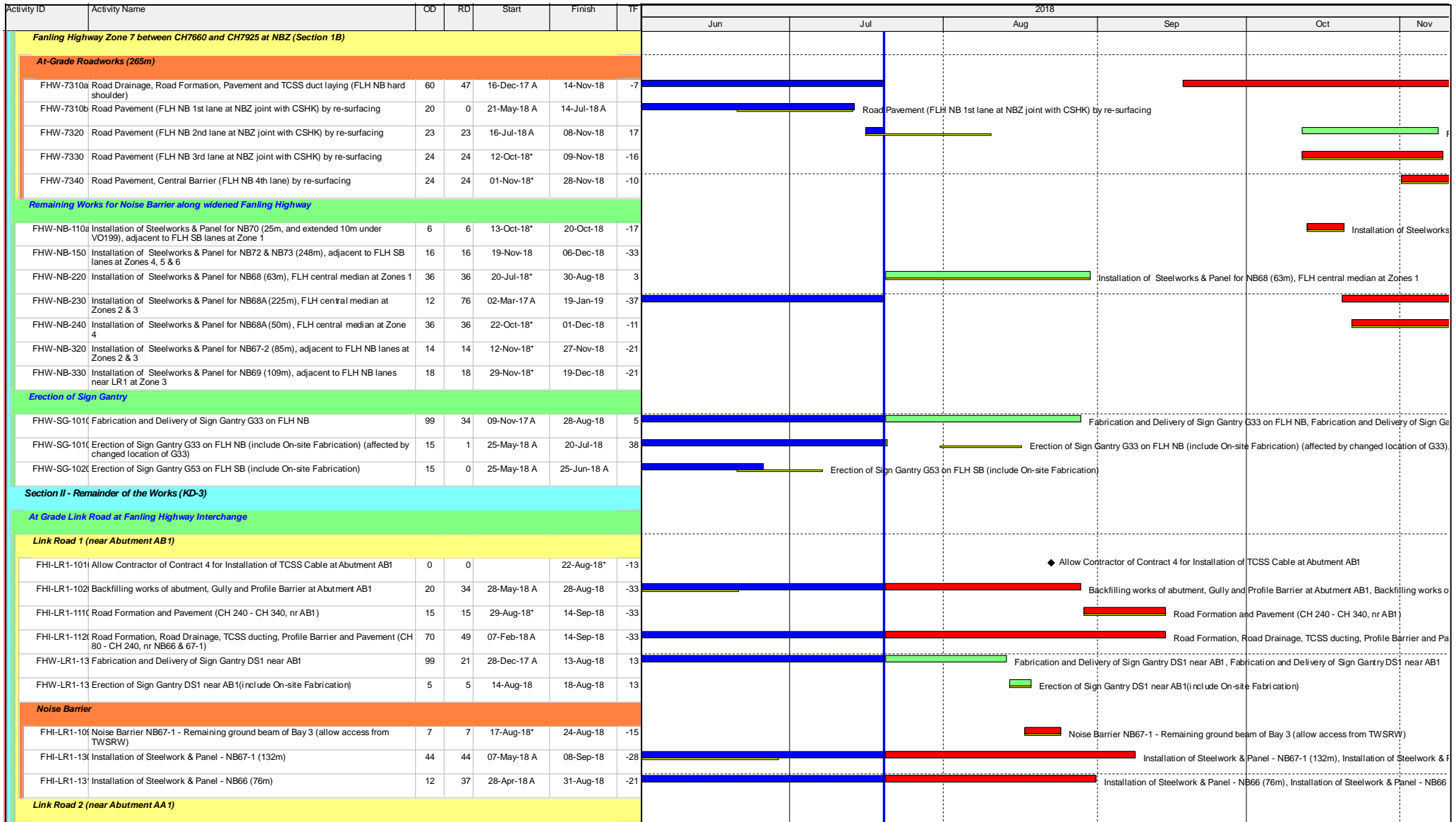

CEDD Contract No. CV/2012/09
Liantang / Heung Yuen Wai BCP - Site Formation & Infrastructure Works, Contract 3
3-Month Rolling Programme
3MPR060 Page 4 of 9 20-Jul-18

3-Month Rolling Programme updated to 2018-7-20			
Date	Revision	Checked	Approved

Activity ID	Activity Name	OD	RD	Start	Finish	TF	2018				
							Jun	Jul	Aug	Sep	Oct
RS-1020a	Allow Access for Street Lighting Installation	132	71	11-Jan-18 A	12-Oct-18	-55	Allow Access for Street Lighting Installation				
RS-1020b	Other Street Furniture including Sign Gantry, NB, Handrail, traffic signs, etc, for Bridge A, B, C and D	112	20	26-Feb-18 A	11-Aug-18	-4	Other Street Furniture including Sign Gantry, NB, Handrail, traffic signs, etc, for Bridge A, B, C and D, Other Street				
RS-1040b	Watermains Laying at Pier AC4 on Viaduct (under VO171)	45	11	21-May-18 A	01-Aug-18	-38	Watermains Laying at Pier AC4 on Viaduct (under VO171), Watermains Laying at Pier AC4 on Viaduct (under VO171)				
RS-1040c	Watermains Laying at Pier AD9 on Viaduct (under VO171)	36	36	14-Aug-18*	24-Sep-18	-41	Watermains Laying at Pier AD9 on Viaduct (under VO171)				
RS-1040d	Watermains Laying at Pier AB7 on Viaduct (under VO171)	43	43	02-Aug-18*	20-Sep-18	-38	Watermains Laying at Pier AB7 on Viaduct (under VO171)				
RS-1040e	Watermains Laying at Pier AA12 on Viaduct (under VO171)	52	21	21-May-18 A	13-Aug-18	-41	Watermains Laying at Pier AA12 on Viaduct (under VO171), Watermains Laying at Pier AA12 on Viaduct				
RS-1040f	Watermains Laying at Pier AA7 on Viaduct (under VO171)	36	36	14-Aug-18*	24-Sep-18	-41	Watermains Laying at Pier AA7 on Viaduct (under VO171)				
RS-1040g	Installation of Crash Cushion (Under VO)	101	64	26-Feb-18 A	04-Oct-18	-48	Installation of Crash Cushion (Under VO), Instal				
RS-1070c	Road Pavement AA1 - AA18 (base coarse only)	6	10	28-May-18 A	31-Jul-18	6	Road Pavement AA1 - AA18 (base coarse only), Road Pavement AA1 - AA18 (base coarse only)				
RS-1080a	Waterproofing AB6-AB12 West	18	18	03-Aug-18*	23-Aug-18	-32	Waterproofing AB6-AB12 West				
RS-1080b	Road Pavement AB6-AB12 West (base coarse only)	4	4	24-Aug-18	28-Aug-18	-26	Road Pavement AB6-AB12 West (base coarse only)				
RS-1080c	Waterproofing AB6-AB12 East	18	18	24-Aug-18*	13-Sep-18	-32	Waterproofing AB6-AB12 East				
RS-1080d	Road Pavement AB6-AB12 East (base coarse only)	4	4	29-Aug-18	01-Sep-18	-26	Road Pavement AB6-AB12 East (base coarse only)				
RS-1080e	Waterproofing on Walk way AB6 - AB12	4	4	03-Sep-18	06-Sep-18	-26	Waterproofing on Walk way AB6 - AB12				
RS-1090a	Waterproofing AD8 - AD14 West	5	5	11-Aug-18	16-Aug-18	-18	Waterproofing AD8 - AD14 West				
RS-1090a2	Road Pavement AD8 - AD14 West (base coarse only)	3	3	17-Aug-18*	20-Aug-18	-11	Road Pavement AD8 - AD14 West (base coarse only)				
RS-1090b1	Waterproofing AD8 - AD14 East	5	5	17-Aug-18	22-Aug-18	-16	Waterproofing AD8 - AD14 East				
RS-1090b2	Road Pavement AD8 - AD14 East (base coarse only)	3	3	23-Aug-18*	25-Aug-18	-16	Road Pavement AD8 - AD14 East (base coarse only)				
RS-1090c	Waterproofing on Walk way (AD8-AD14 West and East Sides)	10	10	12-Sep-18*	22-Sep-18	-40	Waterproofing on Walk way (AD8-AD14 West and East Sides)				
RS-1110	Final Pavement and Road Marking	12	12	13-Feb-19	26-Feb-19	-49					
WSD Works											
DN450 Fire Mains (CHA)											
WA-1010a	Pipe Laying - CHA 0 - 20 (DN450) near Ext. TWSRW, 20m	12	12	09-Aug-18*	22-Aug-18	-3	Pipe Laying - CHA 0 - 20 (DN450) near Ext. TWSRW, 20m				
WA-1010c	Pipe Laying - CHA 38 - 113 (DN450) near Ext. TWSRW, 20m	11	17	16-Apr-18 A	08-Aug-18	-3	Pipe Laying - CHA 38 - 113 (DN450) near Ext. TWSRW, 20m, Pipe Laying - CHA 38 - 113 (DN450) near Ext. TWSRW,				
WA-1020	Pipe Laying - CHA 113 - 135 (DN450) near Ext. TWSRW, 20m	13	13	18-Sep-18*	04-Oct-18	13	Pipe Laying - CHA 113 - 135 (DN450) near Ext.				
WA-1030	Pipe Laying - CHA 135 - 160 (DN450) near Ext. TWSRW, 25m	19	19	18-Apr-18 A	10-Aug-18*	20	Pipe Laying - CHA 135 - 160 (DN450) near Ext. TWSRW, 25m, Pipe Laying - CHA 135 - 160 (DN450) near Ext. TWSRW,				
WA-1110a	Pipe Laying - CHA 185 - 228 (DN450) near Ext. TWSRW, 43m	24	24	20-Jul-18*	16-Aug-18	15	Pipe Laying - CHA 185 - 228 (DN450) near Ext. TWSRW, 43m				
WA-1130b	Pipe Laying - CHA 373 - 380 (DN450) near Ext. TWSRW, 7m	18	18	20-Jul-18*	09-Aug-18	8	Pipe Laying - CHA 373 - 380 (DN450) near Ext. TWSRW, 7m				
WA-1130c	Pipe Laying - CHA 380 - 388 (DN450) near Ext. TWSRW, 8m	12	12	20-Jul-18*	02-Aug-18	14	Pipe Laying - CHA 380 - 388 (DN450) near Ext. TWSRW, 8m				
WA-2080	Pipe Laying - CHA 624 - 663 (DN450) along Ext. TWSRW SB, 39m	23	23	09-Nov-18*	05-Dec-18	-3					
WA-3040	Pipe Laying - CHA 810 - 835 (DN450) along Ext. TWSRW SB, 25m (NBZ)	14	14	12-Dec-18*	29-Dec-18	-42					
WA-3050	Pipe Laying - CHA 835 - 880 (DN450) along Ext. TWSRW SB, 45m (NBZ)	14	14	31-Dec-18*	16-Jan-19	-42					
WA-3060	Pipe Laying - CHA 880 - 925 (DN450) along Ext. TWSRW SB, 45m (NBZ)	14	14	17-Jan-19*	01-Feb-19	-42					

- █ Actual Work
- █ Remaining Work
- █ Summary Bar
- █ Critical Remaining Work
- ◆ Milestone
- █ Project Baseline Bar

CEDD Contract No. CV/2012/09
Liantang / Heung Yuen Wai BCP - Site Formation & Infrastructure Works, Contract 3
3-Month Rolling Programme
3MPR060 Page 6 of 9 20-Jul-18

3-Month Rolling Programme updated to 2018-7-20			
Date	Revision	Checked	Approved

