

Appendix A Construction Programme

Activity ID	Activity Name	OD	RD	Start	Finish	TF	2017				
							Jul	Aug	Sep	Oct	Nov
3-Month Rolling Programme 2017-07-21 (Based on UMP05E)											
Key Dates (Contractual)											
KD-1300	KD10: Stage S4 - Completion of road widening of Fanling Highway within SBZ2 and allow access for HY/2012/06	0	0		20-Jul-17*	-230		◆ KD10: Stage S4 - Completion of road widening of Fanling Highway within SBZ2 and allow access for HY/2012/06			
KD-0900	KD6A: Section 6 - All works in Portion FH9 of the Site but excluding works on the deck surfaces	0	0		21-Jul-17*	0		◆ KD6A: Section 6 - All works in Portion FH9 of the Site but excluding works on the deck surfaces			
KD-1200	KD9: Stage 1C - Completion of viaduct structures and associated civil provisions for TCSS and allow access for other	0	0		11-Aug-17*	0		◆ KD9: Stage 1C - Completion of viaduct structures and associated civil provisions for TCSS and allow access for other			
KD-1400	KD11: Stage N4 - Completion of road widening of Fanling Highway within NBZ1 and allow access for HY/2012/06	0	0		12-Sep-17*	0		◆ KD11: Stage N4 - Completion of road widening of Fanling Highway within NBZ1 and allow access for HY/2012/06			
Key Dates (Forecast)											
KD-1405	KD11: Stage N4 - Completion of road widening of Fanling Highway within NBZ1 and allow access for HY/2012/06	0	0		12-Aug-17*	0		◆ KD11: Stage N4 - Completion of road widening of Fanling Highway within NBZ1 and allow access for HY/2012/06			
KD-0905	KD6A: Section 6 - All works in Portion FH9 of the Site but excluding works on the deck surfaces	0	0		15-Sep-17	-56		◆ KD6A: Section 6 - All works in Portion FH9 of the Site but excluding works on the deck surfaces			
KD-1205	KD9: Stage 1C - Completion of viaduct structures and associated civil provisions for TCSS and allow access for other	0	0		09-Oct-17	-59		◆ KD9: Stage 1C - Completion of viaduct structures and associated civil provisions for TCSS and allow access for other			
KD-1305	KD10: Stage S4 - Completion of road widening of Fanling Highway within SBZ2 and allow access for HY/2012/06	0	0		04-Nov-17*	0		◆ KD10: Stage S4 - Completion of road widening of Fanling Highway within SBZ2 and allow access for HY/2012/06			
Tentative Handover Schedule to TCSS contractor											
HS-C	Allow access for TCSS contractor to carry out TCSS installation works on Bridge C	0	0		20-Sep-17*	0		◆ Allow access for TCSS contractor to carry out TCSS installation works on Bridge C			
HS-D1	Allow access for TCSS contractor to carry out TCSS installation works on Bridge D (from AD1 to AD10)	0	0		30-Sep-17*	0		◆ Allow access for TCSS contractor to carry out TCSS installation works on Bridge D (from AD1 to AD10)			
Dependent Milestones from Other Contracts											
Related to North Buffer Zone											
MS-NBZ140	Shift existing FLHN SB Fast Lane to future FLH 4th Lane by FHW3 Contractor	0	0	30-Sep-17*		0		◆ Shift existing FLHN SB Fast Lane to future FLH 4th Lane by FHW3 Contractor			
Related to South Buffer Zone											
MS-SBZ120	Shift existing FLHS SB Fast Lane to future FLH 4th Lane by FHW3 Contractor	0	0	11-Aug-17*		0		◆ Shift existing FLHS SB Fast Lane to future FLH 4th Lane by FHW3 Contractor			
MS-SBZ220	Shift existing TWSRW SB to permanent alignment by FHW3 Contractor	0	0	11-Aug-17*		0		◆ Shift existing TWSRW SB to permanent alignment by FHW3 Contractor			
MS-SBZ150	Shift existing FLHS NB 3 lanes westward by FHW3 Contractor	0	0	13-Aug-17*		0		◆ Shift existing FLHS NB 3 lanes westward by FHW3 Contractor			
MS-SBZ130	Shift existing FLHS SB Middle Lane to future FLH 3rd Lane by FHW3 Contractor	0	0	16-Sep-17*		0		◆ Shift existing FLHS SB Middle Lane to future FLH 3rd Lane by FHW3 Contractor			
MS-SBZ160	Shift existing FLHS NB Fast Lane to future FLH 4th Lane by FHW3 Contractor	0	0	10-Oct-17*		0		◆ Shift existing FLHS NB Fast Lane to future FLH 4th Lane by FHW3 Contractor			
MS-SBZ170	Shift existing FLHS NB Middle Lane to future FLH 3rd Lane by FHW3 Contractor	0	0	10-Nov-17*		0		◆ Shift existing FLHS NB Middle Lane to future FLH 3rd Lane by FHW3 Contractor			
MS-SBZ140	Shift existing FLHS SB Slow Lane to future FLH 2nd Lane by FHW3 Contractor	0	0	12-Nov-17*		0		◆ Shift existing FLHS SB Slow Lane to future FLH 2nd Lane by FHW3 Contractor			
Major Milestones and Events											
MS-1060d	T6d: TTA to shift FLH SB eastward (shift 3 Lanes) (South Portion)	1	1	08-Aug-17	08-Aug-17	77		■ T6d: TTA to shift FLH SB eastward (shift 3 Lanes) (South Portion)			
MS-1060c	T6c: TTA to shift FLH SB Fast Lane eastward (North Portion)	1	1	14-Aug-17	14-Aug-17	39		■ T6c: TTA to shift FLH SB Fast Lane eastward (North Portion)			
MS-1090a	T9a: TTA to shift FLHS NB westward (shift 3 lanes), within SBZ	1	1	25-Aug-17	25-Aug-17	0		■ T9a: TTA to shift FLHS NB westward (shift 3 lanes), within SBZ			

Date	Revision	Checked	Approved
21-Jul-17	Rev.1	SL	

Activity ID	Activity Name	OD	RD	Start	Finish	TF	2017					
							Jul	Aug	Sep	Oct	Nov	
MS-1070b	T7b: TTA to shift FLH SB Fast Lane to the Permanent Alignment (4th lane), within SBZ	1	1	01-Sep-17	01-Sep-17	44						T7b: TTA to shift FLH SB Fast Lane to the Permanent Alignment (4th lane), withi
MS-1120a	T12a: TTA to shift FLHN SB Fast Lane to the Permanent Alignment (4th lane), witin NBZ	1	1	30-Sep-17	30-Sep-17	38						T12a: TTA to shift FLHN SB Fast Lane to the P
MS-1180d	T8d: TTA to shift FLH NB Fast Lane to the Permanent Alignment (4th lane) (North Portion)	1	1	08-Oct-17	08-Oct-17	14						T8d: TTA to shift FLH
MS-1090b	T9b: TTA to shift FLHS NB Fast Lane to the Permanent Alignment (4th lane), within SBZ	1	1	10-Oct-17	10-Oct-17	0						T9b: TTA to shift FLHS NB Fast Lar
MS-1070c	T7c: TTA to shift FLH SB Middle Lane to the Permanent Alignment (3rd lane), within SBZ	1	1	10-Oct-17	10-Oct-17	42						T7c: TTA to shift FLH SB Middle Lar
MS-0320	Commissioning of re-aligned TWSRE	0	0	17-Oct-17		0						◆ Commissioning of re-aligne
MS-0220	Commissioning of the diverted twin DN1400 Dong Jiang Watermains (Stage 2)	0	0		30-Oct-17	0						◆ Commission
MS-1180e	T8e: TTA to shift FLH NB Middle Lane to the Permanent Alignment (3rd lane) (North Portion)	1	1	31-Oct-17	31-Oct-17	14						T8e: TTA to shift FLH NB Middle Lane to the Permanent Alignment (3rd lane) (North Portion)
MS-1060c1	T6c1: TTA to shift FLH SB eastward (shift 3 lanes at Zone 5)	1	1	03-Nov-17	03-Nov-17	0						T6c1: T
MS-1090c	T9c: TTA to shift FLHS NB Middle Lane to the Permanert Alignment (3rd lane), within SBZ	1	1	10-Nov-17	10-Nov-17	0						T9c: TTA to shift FLHS NB Middle Lane to the Permanert Alignment (3rd lane), within SBZ
MS-1070d	T7d: TTA to shift FLH SB Slow Lane to the Permanent Alignment (2nd lane), within SBZ	1	1	16-Nov-17	16-Nov-17	43						T7d: TTA to shift FLH SB Slow Lane to the Permanent Alignment (2nd lane), within SBZ
Major Procurement & Delivery												
Lift for New Kiu Tau Footbridge												
MM-4000	Procurement, Fabrication and delivery of Lift	164	112	29-Mar-17 A	08-Nov-17	0						
Design and Submissions												
Statutory Approval												
PRE-1060	Submission & approval of CDIA report for temporary works on nullah for construction of new retaining wall 3SW-D/FR32	60	60	20-Jul-17*	27-Sep-17	26						Submission & approval of CDIA report for tempora
Design Confirmation												
PRE-1590	Confirmation of Noise Barrier Footing Design (NB70) and associated watermain diversion works	0	0		20-Jul-17*	20						◆ Confirmation of Noise Barrier Footing Design (NB70) and associated watermain diversion works
PRE-1600	Confirmation of construction details of FL/C2 to cater for existing wall	0	0		20-Jul-17*	30						◆ Confirmation of construction details of FL/C2 to cater for existing wall
Method Statement and Design (Major) Approved by AECOM												
PRE-2030	Submission of E&M design for lighting of Kiu Tau Footbridge	60	14	05-Sep-16 A	04-Aug-17	39						Submission of E&M design for lighting of Kiu Tau Footbridge, Submission of E&M design for lighting of Kiu Tau Fo
PRE-2040	Submission of E&M design for lighting inside viaduct structures of Bridge A, B, C & D	60	14	01-Apr-16 A	04-Aug-17	-6						Submission of E&M design for lighting inside viaduct structures of Bridge A, B, C & D, Submission of E&M design
Section IA & IB - Fanling Highway Widening (KD-1 & KD-2)												
Fanling Highway South Portion between CH6935 and CH7470												
Fanling Highway Zone 1 between CH6935 and CH7130 (within SBZ2)												
At-Grade Roadworks (195m)												
FHW-1220b	Noise Barrier NB68 - Footing at central median (Bay 1 - 3, 63m)	68	21	05-Dec-16 A	12-Aug-17	39						Noise Barrier NB68 - Footing at central median (Bay 1 - 3, 63m), Noise Barrier NB68 - Footing at centr
FHW-1310	Temporary Road Pavement (FLH NB 1 st lane)	12	12	11-Aug-17	24-Aug-17	0						Temporary Road Pavement (FLH NB 1 st lane)

Date	Revision	Checked	Approved
21-Jul-17	Rev.1	SL	

Activity ID	Activity Name	OD	RD	Start	Finish	TF	2017				
							Jul	Aug	Sep	Oct	Nov
FHW-1160	Road Drainage, Road Formation & Pavement (FLH SB 4th lane)	90	37	21-Apr-17 A	31-Aug-17	36	Road Drainage, Road Formation & Pavement (FLH SB 4th lane), Road Drainage				
FHW-1140b	Noise Barrier NB70 - Footing adjacent to SB lane (30m)	50	50	01-Aug-17*	27-Sep-17	10	Noise Barrier NB70 - Footing adjacent to SB lane				
FHW-1170	Road Pavement (FLH SB 3rd lane) by re-surfacing	30	30	02-Sep-17	09-Oct-17	35	Road Pavement (FLH SB 3rd lane)				
FHW-1320	Road Formation & Pavement, Central Barrier (FLH NB 4th lane)	36	36	26-Aug-17	09-Oct-17	0	Road Formation & Pavement, Centr				
FHW-1140a	Watermain diversion for construction of NB70	25	25	28-Sep-17	30-Oct-17	34	Watermain c				
FHW-1330	Road Pavement (FLH NB 3rd lane) by re-surfacing	25	25	11-Oct-17	09-Nov-17	0	F				
FHW-1110B	Noise Barrier NB6 and NB7 - Remaining Stem Wall adjacent to SB lane (28m)	35	35	28-Sep-17	10-Nov-17	10					
FHW-1180	Road Pavement (FLH SB 2nd lane) by re-surfacing	30	30	11-Oct-17	15-Nov-17	35					
FHW-1340	Road Pavement (FLH NB 2nd lane) by re-surfacing	25	25	11-Nov-17	09-Dec-17	0					
FHW-1140c	Noise Barrier NB70 - Extension Footing adjacent to SB lane	40	40	31-Oct-17	15-Dec-17	34					
FHW-1190	Road Pavement (FLH SB1st lane) by re-surfacing	30	30	17-Nov-17	21-Dec-17	35					
Fanling Highway Zone 2 between CH7130 and CH7290											
At-Grade Roadworks (160m)											
FHW-2330B	Noise Barrier NB67 - Mini-Piling adjacent to NB lane (Cap 33, 34 & L: 32 nos)	63	63	20-Jul-17	30-Sep-17	0	Noise Barrier NB67 - Mini-Piling adjacent to NB				
FHW-2330A	Noise Barrier NB67 - Mini-Piling adjacent to NB lane within WSD Restriction Zone (Type ID4-1A: 36 nos)	63	63	20-Jul-17	30-Sep-17	0	Noise Barrier NB67 - Mini-Piling adjacent to NB				
FHW-2240	Road Pavement (Middle Part: FLH SB 4th lanes)	30	30	28-Sep-17	04-Nov-17	21	Road I				
FHW-2340	Noise Barrier NB67 - Footing adjacent to NB lane (84m)	85	85	11-Sep-17	21-Dec-17	0					
FHW-200	Footpath & DSD Access Track adjacent to SB lane	60	60	11-Nov-17	23-Jan-18	10					
FHW-2350	Road Drainage, Road Formation & Pavement (FLH NB 1st lane & hard shoulder)	65	65	17-Nov-17	03-Feb-18	0					
Fanling Highway Zone 3 between CH7290 and CH7380											
At-Grade Roadworks (130m)											
FHW-3220C	Noise Barrier NB68A - Footing at central median (Bay 16 - 18, 25m)	44	0	04-May-17 A	24-Jun-17 A		Noise Barrier NB68A - Footing at central median (Bay 16 - 18, 25m)				
FHW-3330b	Noise Barrier NB69 - Mini-Piling adjacent to NB lane (32nos)	69	37	12-Jun-17 A	31-Aug-17	11	Noise Barrier NB69 - Mini-Piling adjacent to NB lane (32nos), Noise Barrier NB69				
FHW-3240	Road Pavement (Middle Part: FLH SB 4th lanes)	30	30	28-Sep-17	04-Nov-17	21	Road I				
FHW-3340	Noise Barrier NB69 - Footing adjacent to NB lane (108m)	77	77	08-Aug-17	08-Nov-17	37	N				
FHW-300	Footpath, DSD Access Track adjacent to SB lane	60	60	11-Nov-17	23-Jan-18	10					
FHW-3350	Road Drainage, Road Formation & Pavement (FLH NB 1st lane & hard shoulder)	65	65	17-Nov-17	03-Feb-18	0					
Fanling Highway North Portion between CH7470 and CH7925											
Fanling Highway Zone 4 between CH7380 and CH7470											

- Actual Work
- Remaining Work
- Summary Bar
- Critical Remaining Work
- Milestone
- Project Baseline Bar

CEDD Contract No. CV/2012/09

Liantang / Heung Yuen Wai BCP - Site Formation & Infrastructure Works, Contract 3

3-Month Rolling Programme

Programme ID: 3MPR048 (Data Date: 20-Jul-17) Page 3 of 13

3-Month Rolling Programme updated to 2017-07-21

Date	Revision	Checked	Approved
21-Jul-17	Rev.1	SL	

Activity ID	Activity Name	OD	RD	Start	Finish	TF	2017					
							Jul	Aug	Sep	Oct	Nov	
At-Grade Roadworks (90m)												
FHW-4210a	Noise Barrier NB68A - Footing at central median (Bay 19 - 21)	50	10	02-Jun-17 A	31-Jul-17	21	Noise Barrier NB68A - Footing at central median (Bay 19 - 21), Noise Barrier NB68A - Footing at central median (Ba					
FHW-4210b	Road Pavement, and Central Barrier (Middle Part: FLH NB 4th lane)	29	27	18-Jul-17 A	19-Aug-17	0	Road Pavement, and Central Barrier (Middle Part: FLH NB 4th lane), Road Pavement, and Ce					
FHW-4240	Demolition of existing central divider	14	14	30-Aug-17	14-Sep-17	12	Demolition of existing central divider					
FHW-4220a	Noise Barrier NB68A - Footing at central median (Bay 22 - 23)	50	50	01-Aug-17	27-Sep-17	21	Noise Barrier NB68A - Footing at central median (
FHW-4250	Road Pavement (FLH NB 4th lane) by re-surfacing	18	18	15-Sep-17	07-Oct-17	12	Road Pavement (FLH					
FHW-4310	Road Pavement (FLH NB 3rd lane) by re-surfacing	18	18	09-Oct-17	30-Oct-17	12						
FHW-4220b	Road Pavement, and Central Barrier (Middle Part: FLH SB 4th lanes)	30	30	28-Sep-17	04-Nov-17	21	Road I					
FHW-4320	Road Pavement (FLH NB 2nd lane) by re-surfacing	18	18	01-Nov-17	21-Nov-17	12						
FHW-4100A	Noise Barrier NB72 - Footing adjacent to SB lane (90m)	60	60	18-Sep-17	29-Nov-17	0						
FHW-400	Footpath, DSD Access Track adjacent to SB lane	60	60	11-Nov-17	23-Jan-18	10						
FHW-4120A	Road Drainage, Road Formation & Pavement (FLH SB Merging lane)	65	65	17-Nov-17	03-Feb-18	0						
Fanling Highway Zone 5 between CH7470 and CH7600 (Provision of Kiu Tau Footbridge)												
Kiu Tau Footbridge Re-provision (East)												
FHW-5070b	Installation of Drainage Pipe	30	30	20-Jul-17*	23-Aug-17	23	Installation of Drainage Pipe					
FHW-5070a	Installation of Lighting Facilities	45	45	24-Aug-17	17-Oct-17	23	Installation of Lighting Facili					
FHW-5070d	Installation of Suspended Ceiling	45	45	24-Aug-17	17-Oct-17	23	Installation of Suspended C					
FHW-5070c	Laying of Floor Tiles	45	45	18-Oct-17	09-Dec-17	23						
Provision of BFA Facilities (Lift)												
FHW-L-1000	RC Works for Lift Shaft	38	21	15-Jun-17 A	12-Aug-17	14	RC Works for Lift Shaft, RC Works for Lift Shaft					
FHW-L-1010	Glazing & Louvre Installation	38	38	14-Aug-17	26-Sep-17	14	Glazing & Louvre Installation					
FHW-L-1020	Metal Roof	20	20	27-Sep-17	21-Oct-17	14	Metal Roof					
FHW-L-1050	E&M Works including T&C	60	60	14-Aug-17	24-Oct-17	62	E&M Works includi					
FHW-L-1040	Finishes / Builder's Works	30	30	23-Oct-17	27-Nov-17	34						
FHW-L-1030	Lift Installation	50	50	09-Nov-17	09-Jan-18	0						
Works at existing TWSRE												
FHW-5460	Preparation Works for TTA scheme E3B (Shifting TWSRE East Westward, at the area of existing Kiu Tau Footbridge)	43	0	22-May-17 A	15-Jul-17 A		Preparation Works for TTA scheme E3B (Shifting TWSRE East Westward, at the area of existing Kiu Tau Footbridge)					
FHW-5470	Implementation of TTA - Scheme E3B (Shifting TWSRE East Westward, at the area of existing Kiu Tau Footbridge)	0	0	17-Jul-17 A			◆ Implementation of TTA - Scheme E3B (Shifting TWSRE East Westward, at the area of existing Kiu Tau Footbridge)					
FHW-5480	Noise Barrier NB72 & NB73 (Stage 1) - Footing adjacent to SB lane (97m)	85	85	20-Jul-17	30-Oct-17	26	Noise Barrie					

Date	Revision	Checked	Approved
21-Jul-17	Rev.1	SL	

Activity ID	Activity Name	OD	RD	Start	Finish	TF	2017					
							Jul	Aug	Sep	Oct	Nov	
FHW-5480A	Grouting Works for the existing DN1400 watermain and Removal of existing watermain	25	25	31-Oct-17	28-Nov-17	0						
FHW-5480B	Noise Barrier NB73 - Mini-Piling adjacent to SB lane (CSD: 12 nos)	44	44	15-Nov-17	08-Jan-18	0						
FHW-5490	Road Drainage, Road Formation & Pavement (FLH SB Merging lane)	75	75	17-Oct-17	16-Jan-18	16						
At-Grade Road Works (130m)												
FHW-5230	Demolition of existing central divider	14	14	30-Aug-17	14-Sep-17	12						
FHW-5240	Road Pavement (FLH NB 4th lane) by re-surfacing	18	18	15-Sep-17	07-Oct-17	12						
FHW-5310	Road Pavement (FLH NB 3rd lane) by re-surfacing	18	18	09-Oct-17	30-Oct-17	12						
FHW-5100	Road Pavement (FLH SB 1st lane) by re-surfacing	14	14	17-Oct-17	02-Nov-17	0						
FHW-5320	Road Pavement (FLH NB 2nd lane) by re-surfacing	18	18	01-Nov-17	21-Nov-17	12						
FHW-5210	Road Formation & Pavement, Central Barrier (South Side) (FLH SB 4th lane)	22	22	04-Nov-17	29-Nov-17	0						
Fanling Highway Zone 6 between CH7600 and CH7660 (Existing Vehicular Bridge)												
At-Grade Roadworks (60m)												
FHW-6210	Road Drainage, Road Formation & Pavement and Central Barrier (South Side) (FLH SB 4th lane)	99	21	24-Apr-17 A	12-Aug-17	12						
FHW-6230a	Demolition of existing central divider	14	14	14-Aug-17	29-Aug-17	12						
FHW-6230b	Construction of Sign Gantry Footing (South) G33	25	25	17-Aug-17	14-Sep-17	12						
FHW-6120	Road Formation & Pavement (FLH SB 1st lanes)	35	35	23-Aug-17	03-Oct-17	10						
FHW-6240	Road Pavement (FLH NB 4th lane) by re-surfacing	18	18	15-Sep-17	07-Oct-17	12						
FHW-6140	Noise Barrier NB73 - Footing adjacent to SB lane (95m)	75	69	03-Jun-17 A	10-Oct-17	21						
FHW-6310	Road Pavement (FLH NB 3rd lane) by re-surfacing	18	18	09-Oct-17	30-Oct-17	12						
FHW-6320	Road Pavement (FLH NB 2nd lane) by re-surfacing	18	18	01-Nov-17	21-Nov-17	12						
FHW-6150	Road Formation & Pavement (FLH SB Merging lane)	75	75	17-Oct-17	16-Jan-18	16						
Fanling Highway Zone 7 between CH7660 and CH7925												
At-Grade Roadworks (265m)												
FHW-7130	Road Pavement (FLH SB 3rd lane) by re-surfacing	40	40	03-Oct-17	20-Nov-17	29						
Remaining Works for Noise Barrier along widened Fanling Highway												
FHW-NB-240	Noise Barrier Steelworks & Panel for NB68A (50m), Fanling Highway central median at Zones 4	6	6	01-Aug-17	07-Aug-17	64						
FHW-NB-220	Noise Barrier Steelworks & Panel for NB68 (63m), Fanling Highway central median at Zones 1	13	13	14-Aug-17	28-Aug-17	39						
FHW-NB-230	Noise Barrier Steelworks & Panel for NB68A (225m), Fanling Highway central median at Zones 2 & 3	12	46	02-Mar-17 A	11-Sep-17	119						
Erection of Sign Gantry												

- Actual Work
- Remaining Work
- Summary Bar
- Critical Remaining Work
- Milestone
- Project Baseline Bar

Date	Revision	Checked	Approved
21-Jul-17	Rev.1	SL	

Activity ID	Activity Name	OD	RD	Start	Finish	TF	2017				
							Jul	Aug	Sep	Oct	Nov
FHW-SG-1020	Erection of Sign Gantry G53 (i.e. Steel Portal Frame)	7	7	12-Sep-17	19-Sep-17	112					
FHW-SG-1000	Erection of Sign Gantry DS1 (i.e. Steel Portal Frame)	7	7	23-Sep-17	30-Sep-17	102					
Section II - Remainder of the Works (KD-3)											
At Grade Link Road at Fanling Highway Interchange											
Link Road 1 (near Abutment AB1)											
FHI-LR1-1070	Noise Barrier NB67 - Pre-drilling & Mini-Piling (Cap 10-20 for raking piles, 26no.)	106	0	20-Feb-17 A	19-Jul-17 A						
FHI-LR1-1210	Road Pavement Works for Future SB of TWSRW	14	19	15-Jul-17 A	10-Aug-17	0					
FHI-LR1-1000	Completion of Realigned TWSR West and divert traffic onto the new carriageway (Stage S13)	0	0		11-Aug-17	0					
FHI-LR1-1040a	Noise Barrier NB66 - Pre-drilling & Mini-Piling (Cap 1-9 with 18 piles)	54	21	07-Apr-17 A	12-Aug-17	9					
FHI-LR1-1030	Noise Barrier NB66 - Footing adjacent NB lane (38m long, Bay 1 - Bay 4)	90	37	02-Mar-17 A	31-Aug-17	20					
FHI-LR1-1320	Construction of Footing of sign gantry DS1	56	56	20-Jul-17	22-Sep-17	102					
FHI-LR1-1080	Noise Barrier NB67 - Footing (96m) (Bay 4 - Bay 11)	80	57	30-Jun-17 A	23-Sep-17	0					
FHI-LR1-1040b	Noise Barrier NB66 - Footing adjacent NB lane (24m long, Bay 5 - Bay 6)	57	57	20-Jul-17	23-Sep-17	0					
FHI-LR1-1050	Noise Barrier NB67 - Pre-drilling & Mini-Piling (Cap 1-9 for raking piles, 18no.)	48	48	12-Aug-17	09-Oct-17	0					
FHI-LR1-1310	Installation of Steelwork & Transparent Panel - Noise Barrier 66 (76m)	20	20	25-Sep-17	19-Oct-17	58					
FHI-LR1-1060	Noise Barrier NB67 - Footing (37.6m) (Bay 1 - Bay 3)	44	44	13-Sep-17	06-Nov-17	0					
FHI-LR1-1120	Road Formation, Road Drainage, TCSS ducting, Kerb and Pavement (CH 80 - CH 240)	55	55	25-Sep-17	30-Nov-17	0					
FHI-LR1-1020	Construction of Retaining Wall beside Abutment AB1 and filling work	115	115	20-Jul-17	04-Dec-17	-44					
FHI-LR1-1300	Installation of Steelwork & Transparent Panel - Noise Barrier 67 (132m)	30	30	07-Nov-17	11-Dec-17	44					
FHI-LR1-1110	Road Formation, Road Drainage, TCSS ducting, Kerb and Pavement (CH 240 - CH 340)	55	55	18-Nov-17	24-Jan-18	-44					
Link Road 2 (near Abutment AA1)											
FHI-LR2-2040c	Footing of Sign Gantry DS11	14	14	07-Aug-17*	22-Aug-17	0					
FHI-LR2-2040b	Road Formation, Road Drainage, Kerb (SMH1302 - 1303 & MY2.4 - 2.5)	45	45	23-Aug-17	16-Oct-17	0					
FHI-LR2-2030	Construction of Retaining Wall (3SW-D/FR32)	55	55	01-Nov-17*	06-Jan-18	0					
Link Road 4 (near Abutment AC1)											
FHI-LR4-4020	Construction of Retaining Wall beside Abutment AC1	120	65	15-May-17 A	04-Oct-17	0					
FHI-LR4-4030	Road Formation, Road Drainage, TCSS ducting, Kerb and Pavement	55	55	25-Sep-17	30-Nov-17	0					
WSD Works											
DN450 Fire Mains (CHA)											

- Actual Work
- Remaining Work
- Summary Bar
- Critical Remaining Work
- Milestone
- Project Baseline Bar

Date	Revision	Checked	Approved
21-Jul-17	Rev.1	SL	

Activity ID	Activity Name	OD	RD	Start	Finish	TF	2017				
							Jul	Aug	Sep	Oct	Nov
WA-1010b	Pipe Laying - CHA 20 - 35 (DN450) near Ext. TWSR West, 15m	18	0	09-Jun-17 A	26-Jun-17 A		Pipe Laying - CHA 20 - 35 (DN450) near Ext. TWSR West, 15m				
WA-3010b	Pipe Laying - CHA 705 - 720 (DN450) (saw-cut) along Ext. TWSR West SB, 15m	60	10	14-Jun-17 A	31-Jul-17	30	Pipe Laying - CHA 705 - 720 (DN450) (saw-cut) along Ext. TWSR West SB, 15m, Pipe La				
WA-1130	Pipe Laying - CHA 315 - 385 (DN450) near Ext. TWSR West, 70m	32	32	20-Jul-17*	25-Aug-17	0	Pipe Laying - CHA 315 - 385 (DN450) near Ext. TWSR West, 70m				
WA-2010	Pipe Laying - CHA 460 - 508 (DN450) along Ext. TWSR West NB, 48m	188	37	01-Sep-16 A	31-Aug-17	3	Pipe Laying - CHA 460 - 508 (DN450) along Ext. TWSR West NB, 48m, Pipe Lay				
WA-1120	Pipe Laying - CHA 270 - 315 (DN450) near Ext. TWSR West, 45m	25	25	26-Aug-17	23-Sep-17	0	Pipe Laying - CHA 270 - 315 (DN450) near Ext. TWSR				
WA-1010c	Pipe Laying - CHA 35 - 55 (DN450) near Ext. TWSR West, 20m	28	28	25-Aug-17	26-Sep-17	60	Pipe Laying - CHA 35 - 55 (DN450) near Ext. TWS				
WA-1010a	Pipe Laying - CHA 0 - 20 (DN450) near Ext. TWSR West, 20m	28	28	27-Sep-17	01-Nov-17	60	Pipe Layir				
WA-1110	Pipe Laying - CHA 155 - 270 (DN450) near Ext. TWSR West, 115m	44	44	25-Sep-17	17-Nov-17	0					
WA-2020	Pipe Laying - CHA 508 - 540 (DN450) along Ext. TWSR West SB, 32m	65	65	01-Sep-17	18-Nov-17	3					
WA-1020	Pipe Laying - CHA 55 - 155 (DN450) near Ext. TWSR West, 100m	45	45	18-Nov-17	12-Jan-18	0					
DN600 Water Mains (CHB)											
WB-1030B	Pipe Laying - CHB 360 - 410 (DN600), 50m, from TWSRE to Pier AA4	21	21	20-Jul-17	12-Aug-17	109	Pipe Laying - CHB 360 - 410 (DN600), 50m, from TWSRE to Pier AA4				
WB-1060B	Pipe Laying - CHB 577 - 585 (DN600) near J-Bridge, 8m	16	16	31-Jul-17*	17-Aug-17	69	Pipe Laying - CHB 577 - 585 (DN600) near J-Bridge, 8m				
WB-1050	Pipe Laying - CHB 455 - 510 (DN600), 55m, from combined valve chamber to Realigned TWSR East	18	18	18-Aug-17	07-Sep-17	69	Pipe Laying - CHB 455 - 510 (DN600), 55m, from combined valve chamt				
WB-1040	Pipe Laying - CHB 430 - 455 (DN600), 25m, from Pier AB7 to combined valve chamber	18	18	08-Sep-17	28-Sep-17	69	Pipe Laying - CHB 430 - 455 (DN600), 25m, from				
WB-1030C	Pipe Laying - CHB 410 - 430 (DN600), 20m, from Pier AA4 to Pier AB7	30	30	31-Oct-17	04-Dec-17	15					
DN1200 Water Mains (CHC)											
WC-1000B	Pipe Laying - CHC 8 - 70 (DN1200) near Realigned TWSR West (TWSRW: CH100-155), 70m long & 3m depth	25	10	14-Jun-17 A	31-Jul-17	35	Pipe Laying - CHC 8 - 70 (DN1200) near Realigned TWSR West (TWSRW: CH100-155), 70m long & 3m depth, Pip				
WC-1090B	Pipe Laying - CHC 615 - 655 (DN1200), 40m, from TWSRE to Pier AA4	21	21	09-Jun-17 A	12-Aug-17	1	Pipe Laying - CHC 615 - 655 (DN1200), 40m, from TWSRE to Pier AA4, Pipe Laying - CHC 615 - 655				
WC-1090C2	Pipe Laying - CHC 625 - 670 (DN1200), 45m, from Pier AB7 to combined valve chamber	30	30	14-Aug-17	16-Sep-17	1	Pipe Laying - CHC 625 - 670 (DN1200), 45m, from Pier AB7 to				
WC-1010	Pipe Laying CHC 70 - 100 (DN1200) along existing TWSRW, 20m long & 3m depth	56	56	25-Aug-17	01-Nov-17	14	Pipe Layir				
WC-1090C1	Pipe Laying - CHC 625 - 670 (DN1200), 45m, from Pier AA4 to Pier AB7	30	30	31-Oct-17	04-Dec-17	36					
WC-1090E	Pipe Laying - CHC 705 - 730 (DN1200), 25m, near DN1400 connection point	40	40	31-Oct-17	15-Dec-17	26					
WC-1030	Construction of IT inspection tee chamber(s) near the Jacking Pits	50	50	02-Nov-17	02-Jan-18	14					
Twin DN1400 Water Mains (CHE & CHG)											
WE-4020	Exposure of watermain connection point near NB71	14	14	20-Jul-17	04-Aug-17	0	Exposure of watermain connection point near NB71				
WE-1040	Pipe Laying - CHE & CHG 220 - 260 (Twin DN1400) near Pier AA4	45	18	07-Jun-17 A	09-Aug-17	4	Pipe Laying - CHE & CHG 220 - 260 (Twin DN1400) near Pier AA4, Pipe Laying - CHE & CHG 220 - 260 (
WE-1060b	Pipe Laying - CHE 280 - 325 (Twin DN1400) from Portal AB7/AD9/AC12 to combined valve chamber	38	25	06-Apr-17 A	17-Aug-17	6	Pipe Laying - CHE 280 - 325 (Twin DN1400) from Portal AB7/AD9/AC12 to combined valve cham				
WE-3010A	Pipe Cleaning for CHE (Stage 2 Diversion)	17	17	25-Aug-17	13-Sep-17	0	Pipe Cleaning for CHE (Stage 2 Diversion)				

Date	Revision	Checked	Approved
21-Jul-17	Rev.1	SL	

Activity ID	Activity Name	OD	RD	Start	Finish	TF	2017				
							Jul	Aug	Sep	Oct	Nov
WE-1080	Construction of combined valve chamber with MBV installation	109	48	25-Jan-17 A	13-Sep-17	0	Construction of combined valve chamber with MBV installation, Co				
WE-3020A	Pressure Test for CHE (Stage 2 Diversion)	6	6	14-Sep-17	20-Sep-17	0	Pressure Test for CHE (Stage 2 Diversion)				
WE-3040A	CCTV Inspection and Sterilization for CHE (Stage 2 Diversion)	6	6	21-Sep-17	27-Sep-17	0	CCTV Inspection and Sterilization for CHE (Stage				
WE-3050A	Connection to Existing Mains (CHE) (Stage 2 Diversion)	2	2	28-Sep-17	29-Sep-17	5	Connection to Existing Mains (CHE) (Stage 2 Di				
WE-3030A	Installation of Connecting Pipe at ID5 (CHG)	4	4	30-Sep-17	06-Oct-17	5	Installation of Connecting Pipe at ID5 (C				
WE-3010B	Pipe Cleaning for CHG (Stage 2 Diversion)	17	17	21-Sep-17	12-Oct-17	0	Pipe Cleaning for CHG (Stage 2				
WE-3020B	Pressure Test for CHG (Stage 2 Diversion)	6	6	13-Oct-17	19-Oct-17	0	Pressure Test for CHG (S				
WE-3040B	CCTV Inspection and Sterilization for CHG (Stage 2 Diversion)	6	6	20-Oct-17	26-Oct-17	0	CCTV Inspection				
WE-3050B	Connection to Existing Mains (CHG) (Stage 2 Diversion)	2	2	27-Oct-17	30-Oct-17	0	Connection				
DN2200 Water Mains (CHF)											
WF-1060	Excavation - CHF 73 - 91 (DN2200) across Box Culvert BC01 by Trenchless Method, 18m long	42	42	15-Jul-17 A	06-Sep-17	2	Excavation - CHF 73 - 91 (DN2200) across Box Culvert BC01 by Trenchle				
WF-1100	Expose existing DN2200 bend block	30	30	21-Aug-17	23-Sep-17	0	Expose existing DN2200 bend block				
WF-1020	Pipe Laying - CHF 9 - 54 (DN2200) across ext. TWSRW & associated Grouting Works, 45m long	54	54	07-Aug-17*	10-Oct-17	4	Pipe Laying - CHF 9 - 54 (DN2200				
WF-1030	Trench Excavation and Temporary Works to Support 132kV Cables, Section 2	28	28	09-Sep-17	13-Oct-17	4	Trench Excavation and Tempora				
WF-1080	Trench Excavation from Pit 4 to Connection Point near FLH NB, Section 4	36	36	06-Sep-17	19-Oct-17	5	Trench Excavation from I				
WF-1070	Pipe Laying - CHF 73 - 91 (DN2200) across Box Culvert BC01 & associated Grouting Works, 18m long	38	38	07-Sep-17	23-Oct-17	2	Pipe Laying - CHF 7				
WF-1110	Trimming existing bend block	25	25	25-Sep-17	25-Oct-17	0	Trimming existing				
WF-1040	Pipe Laying - CHF 54 - 73 (DN2200), Section 2	18	18	14-Oct-17	04-Nov-17	4	Pipe L				
WF-1090	Pipe Laying - CHF 91 - 105 (DN2200), Section 4	12	12	24-Oct-17	07-Nov-17	2	Pip				
WF-2000	Pressure Test for CHF	12	12	08-Nov-17	21-Nov-17	2					
WF-1120	Fabrication of DN2200 fitting for connection	48	48	26-Oct-17	21-Dec-17	0					
DN1400 Water Mains (CHK & CHKA)											
WK-2010	Pressure Test for CHK/CHKA	7	7	31-Oct-17	07-Nov-17	60	Pre				
WK-2020	Cleaning & CCTV Inspection for CHK/CHKA	8	8	08-Nov-17	16-Nov-17	60					
WK-2030	Connection to CHJ watermain	5	5	17-Nov-17	22-Nov-17	60					
Existing Nam Wa Po Trunk Sewage Pumping Station (PST3)											
PS-1010	Construction of New Boundary Wall for Pumping Station (PST3)	80	126	25-Nov-16 A	16-Dec-17	39					
Stage 1A - Realignment of Tai Wo Service Road West (KD-7)											
TWSRW Zone 4 between CH315 and CH376											

- Actual Work
- Remaining Work
- Summary Bar
- Critical Remaining Work
- Milestone
- Project Baseline Bar

Date	Revision	Checked	Approved
21-Jul-17	Rev.1	SL	

Activity ID	Activity Name	OD	RD	Start	Finish	TF	2017				
							Jul	Aug	Sep	Oct	Nov
Construction of Bridge E											
TWSRW-4100C	Construction of Gabion Wall and Remaining Slope Reinstatement Works	68	21	03-Jan-17 A	12-Aug-17*	16	Construction of Gabion Wall and Remaining Slope Reinstatement Works, Construction of Gabion Wall and				
TWSRW Zone 5 between CH376 and CH520											
Construction of Retaining Structures											
TWSRW-5150	Slope Works for FL-C2 near Retaining Wall FL/RW4	60	60	20-Jul-17	27-Sep-17	30	Slope Works for FL-C2 near Retaining Wall FL/RW4				
TWSRW-5120	Remaining works incl. railing, u-channel on top of Bored Pile Wall	50	50	11-Nov-17	11-Jan-18	20					
At-Grade Roadworks											
TWSRW-5120A	Filling Works between Retaining Wall RW7 and RW8	192	37	07-Jun-16 A	31-Aug-17	20	Filling Works between Retaining Wall RW7 and RW8, Filling Works between Ret				
TWSRW-5120B	Permanent Vehicular Access to Lot 81 (incl. filling works behind retaining wall RW8)	58	58	01-Sep-17	10-Nov-17	20					
TWSRW-5170b	Construction of Pavilion (covered by VO No.137)	75	75	28-Sep-17	29-Dec-17	30					
TWSRW-5160	Construction of Extended Podium near RW7 incl. filling works & slope protection (covered by VO No.100)	85	151	27-Oct-16 A	18-Jan-18	14					
Remainder of the Works											
TWSRW-9020	Filling Works to the abandoned section of TWSRW and modify existing sewerage manhole	48	48	18-Nov-17	16-Jan-18	16					
Utilities Laying Works											
UU-1010A	Utilities Duct Laying in Area 1, Phase 2, CLP - 132kV(150mVA), approx.30m at interface section	16	16	01-Aug-17	18-Aug-17*	97	Utilities Duct Laying in Area 1, Phase 2, CLP - 132kV(150mVA), approx.30m at interface section				
UU-1030A	Utilities Duct Laying in Area 3, Phase 2, CLP - 132kV(150mVA), approx. 30m	27	27	24-Jul-17*	23-Aug-17*	106	Utilities Duct Laying in Area 3, Phase 2, CLP - 132kV(150mVA), approx. 30m				
UU-1010B	Utilities Duct Laying in Area 1, Phase 2, Towngas - DN600, approx.20m at interface section	13	13	19-Aug-17	02-Sep-17*	97	Utilities Duct Laying in Area 1, Phase 2, Towngas - DN600, approx.20m at inter				
UU-1040A	Utilities Duct Laying in Area 4, Phase 2, Towngas - DN600 & DN400, approx. 50m (by their own TTA)	121	83	15-Sep-16 A	26-Oct-17*	20	Utilities Duct Layi				
UU-1040B	Utilities Duct Laying in Area 4, Phase 2, CLP - 132kV(150mVA), approx. 50m (by their own TTA)	33	33	27-Oct-17	05-Dec-17*	20					
Switch-Over of Existing Utilities											
UU-SO-1010	Cabling Works for telecom utilities	12	12	20-Jul-17*	31-Jul-17	24	Cabling Works for telecom utilities				
UU-SO-1500	Switch-over Works (Telecom)	0	0		31-Jul-17	21	◆ Switch-over Works (Telecom)				
UU-SO-2520	Switch-over Works (CLP 11kV)	16	16	20-Jul-17*	04-Aug-17	7	Switch-over Works (CLP 11kV)				
UU-SO-3500	Switch-over Works (Towngas, DN400)	30	30	27-Oct-17*	25-Nov-17	644					
UU-SO-3510	Switch-over Works (Towngas, DN600)	30	30	27-Oct-17	25-Nov-17*	644					
Remaining Works for Noise Barrier along realigned TWSR West											
TWSRW-NB-140	Noise Barrier Steelworks & Panel for NB2 at Zone 5	15	15	11-Nov-17	28-Nov-17	55					
Stage N4A & N4B - Realignment of Tai Wo Service Road East (KD-13 & KD-14)											
TWSRE Zone 1 between CH100 and CH270											

Date	Revision	Checked	Approved
21-Jul-17	Rev.1	SL	

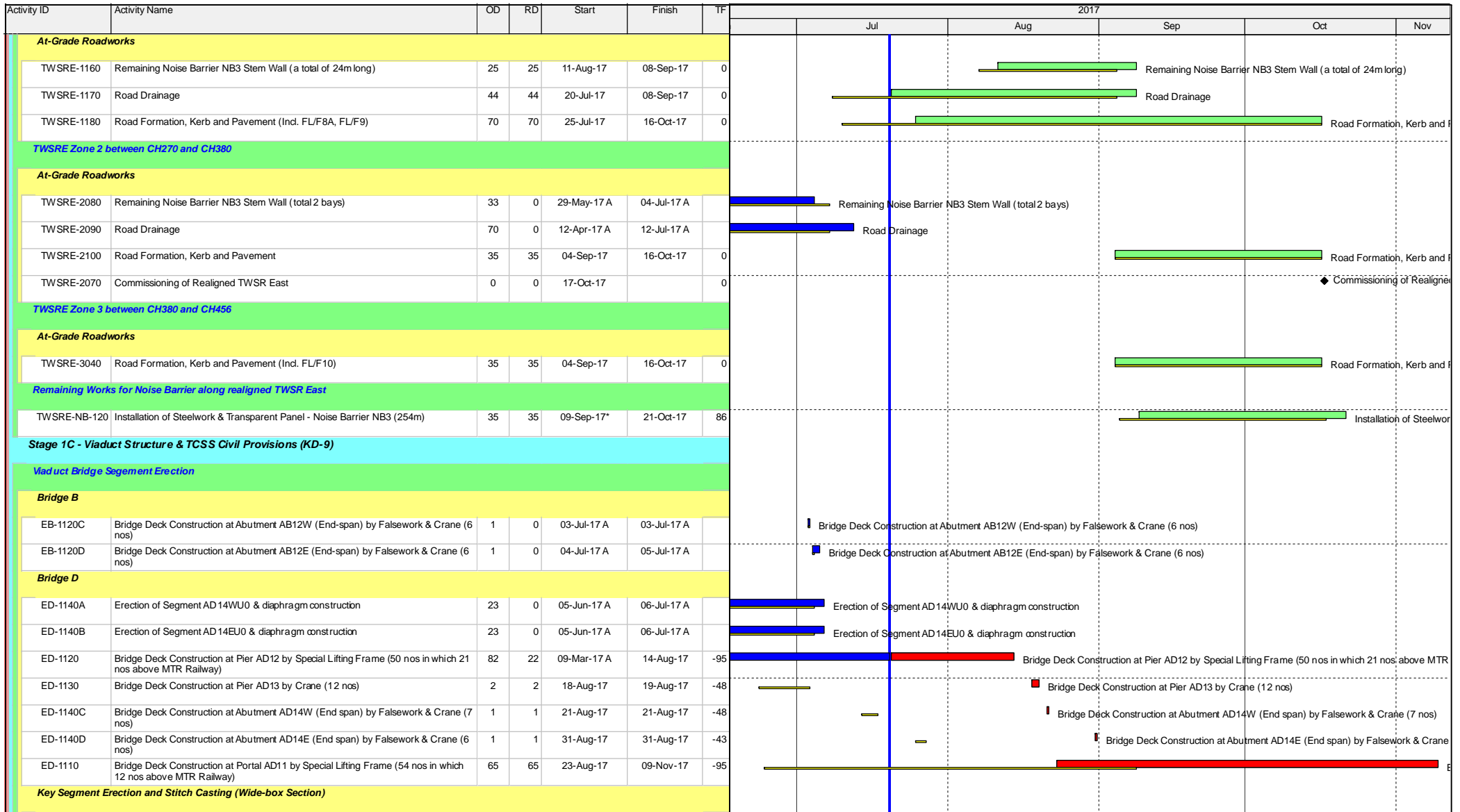

- Actual Work
- Remaining Work
- Summary Bar
- Critical Remaining Work
- ◆ Milestone
- Project Baseline Bar

CEDD Contract No. CV/2012/09

Liantang / Heung Yuen Wai BCP - Site Formation & Infrastructure Works, Contract 3

3-Month Rolling Programme

Programme ID: 3MPR048 (Data Date: 20-Jul-17) Page 10 of 13

3-Month Rolling Programme updated to 2017-07-21

Date	Revision	Checked	Approved
21-Jul-17	Rev.1	SL	

Activity ID	Activity Name	OD	RD	Start	Finish	TF	2017				
							Jul	Aug	Sep	Oct	Nov
KS-A-1050	Erection AA5K6 and stitching works	19	0	07-Jun-17 A	28-Jun-17 A		Erection AA5K6 and stitching works				
KS-A-1060	Erection AA6K7 and stitching works	25	0	08-Jun-17 A	10-Jul-17 A		Erection AA6K7 and stitching works				
Key Segment Erection and Stitch Casting (Narrow-box Section)											
KS-B-1110B	Stitching Works between AB11E and AB12E End Span & stressing tendon	14	0	06-Jul-17 A	19-Jul-17 A		Stitching Works between AB11E and AB12E End Span & stressing tendon				
KS-B-1110A	Stitching Works between AB11W and AB12W End Span & stressing tendon	14	14	20-Jul-17 A	04-Aug-17	-36	Stitching Works between AB11W and AB12W End Span & stressing tendon, Stitching Works between AB11W and AB12W End Span & stressing tendon				
KS-D-1130A	Stitching Works between AD13W and AD14W End Span	14	14	22-Aug-17	06-Sep-17	-48	Stitching Works between AD13W and AD14W End Span				
KS-D-1130B	Stitching Works between AD13E and AD14E End Span	14	14	07-Sep-17	22-Sep-17	-48	Stitching Works between AD13E and AD14E End Span				
KD-B-2000	Construction of longitudinal stitch at Bridge B2	49	49	14-Aug-17	11-Oct-17	48	Construction of longitudinal stitch at Bridge B2				
KS-D-1110B	Stitching Works between AD11E and AD12E	24	24	11-Oct-17	08-Nov-17	-94	Stitching Works between AD11E and AD12E				
KS-D-1100B	Erection AD10EK11 and stitching works	14	14	09-Nov-17	24-Nov-17	-74	Erection AD10EK11 and stitching works				
KS-D-1120B	Stitching Works between AD12E and AD13E	14	14	09-Nov-17	24-Nov-17	-74	Stitching Works between AD12E and AD13E				
KS-D-1110A	Stitching Works between AD11W and AD12W	24	24	10-Nov-17	07-Dec-17	-95	Stitching Works between AD11W and AD12W				
Major Works on Deck Surfaces											
Permanent External Tendon Stressing Works											
PP-A-1050	Permanent Prestressing for Bridge A (AA18-AB10E)	9	0	24-Jun-17 A	04-Jul-17 A		Permanent Prestressing for Bridge A (AA18-AB10E)				
PP-B-1020	Permanent Prestressing for Bridge B (AB6-AB10W)	9	0	05-Jul-17 A	08-Jul-17 A		Permanent Prestressing for Bridge B (AB6-AB10W)				
PP-B-1010	Permanent Prestressing for Bridge B (AB1-AB6)	9	0	11-Jul-17 A	17-Jul-17 A		Permanent Prestressing for Bridge B (AB1-AB6)				
PP-A-1010	Permanent Prestressing for Bridge A (AA1-AA5)	7	7	20-Jul-17	27-Jul-17	-10	Permanent Prestressing for Bridge A (AA1-AA5)				
PP-A-1060	Permanent Prestressing for Bridge A (AB10E-AB12E)	7	7	20-Jul-17	27-Jul-17	6	Permanent Prestressing for Bridge A (AB10E-AB12E)				
PP-A-1020	Permanent Prestressing for Bridge A (AA5-AA9)	7	7	29-Jul-17	05-Aug-17	-2	Permanent Prestressing for Bridge A (AA5-AA9)				
PP-B-1030	Permanent Prestressing for Bridge B (AB10W-AB12W)	7	7	05-Aug-17	12-Aug-17	-11	Permanent Prestressing for Bridge B (AB10W-AB12W)				
Parapet Installation											
Bridge A											
PI-A-1050R	Parapet Installation, Profile Barrier for Bridge A (AA18-AB10E), RHS	16	16	20-Jul-17	07-Aug-17	87	Parapet Installation, Profile Barrier for Bridge A (AA18-AB10E), RHS				
PI-A-1060RM	Parapet Installation for Bridge A (AB10E-AB12E), RHS above MTRC railway	31	31	05-Aug-17	09-Sep-17	58	Parapet Installation for Bridge A (AB10E-AB12E), RHS above MTRC railway				
PI-A-1050L	Parapet Installation, Profile Barrier for Bridge A (AA18-AB10E), LHS	59	59	20-Jul-17	26-Sep-17	44	Parapet Installation, Profile Barrier for Bridge A (AA18-AB10E), LHS				
PI-A-1030L	Parapet Installation, Profile Barrier & Planter for Bridge A (AA9-AA13), LHS	83	69	04-Jul-17 A	10-Oct-17	34	Parapet Installation, Profile Barrier & Planter for Bridge A (AA9-AA13), LHS				
PI-A-1030R	Parapet Installation, Profile Barrier & Planter for Bridge A (AA9-AA13), RHS	87	73	04-Jul-17 A	14-Oct-17	30	Parapet Installation, Profile Barrier & Planter for Bridge A (AA9-AA13), RHS				
PI-A-1040L	Parapet Installation, Profile Barrier & Planter for Bridge A (AA13-AA18), LHS	98	74	21-Jun-17 A	16-Oct-17	29	Parapet Installation, Profile Barrier & Planter for Bridge A (AA13-AA18), LHS				



- Actual Work
- Remaining Work
- Summary Bar
- Critical Remaining Work
- Milestone
- Project Baseline Bar

CEDD Contract No. CV/2012/09

Liantang / Heung Yuen Wai BCP - Site Formation & Infrastructure Works, Contract 3

3-Month Rolling Programme

Programme ID: 3MPR048 (Data Date: 20-Jul-17) Page 11 of 13

3-Month Rolling Programme updated to 2017-07-21

Date	Revision	Checked	Approved
21-Jul-17	Rev.1	SL	

Activity ID	Activity Name	OD	RD	Start	Finish	TF	2017													
							Jul	Aug	Sep	Oct	Nov									
PI-A-1010R	Parapet Installation, Profile Barrier & Planter for Bridge A (AA1-AA5), RHS	68	68	05-Aug-17	25-Oct-17	-10														
PI-A-1010L	Parapet Installation, Profile Barrier for Bridge A (AA1-AA5), LHS	78	78	05-Aug-17	07-Nov-17	-10														
PI-A-1060R	Parapet Installation, Profile Barrier & Planter for Bridge A (AB10E-AB12E), RHS remaining	83	83	05-Aug-17	13-Nov-17	6														
PI-A-1040R	Parapet Installation, Profile Barrier & Planter for Bridge A (AA13-AA18), RHS	103	103	20-Jul-17	20-Nov-17	0														
PI-A-1020L	Parapet Installation, Profile Barrier & Planter for Bridge A (AA5-AA9), LHS	83	83	24-Aug-17	01-Dec-17	-10														
PI-A-1020R	Parapet Installation, Profile Barrier & Planter for Bridge A (AA5-AA9), RHS	83	83	24-Aug-17	01-Dec-17	-10														
Bridge B																				
PI-B-1020R	Parapet Installation, Profile Barrier for Bridge B (AB6-AB10W), RHS	16	16	20-Jul-17	07-Aug-17	71														
PI-B-1030LM	Parapet Installation for Bridge B (AB10W-AB12W), LHS above MTRC railway	31	31	22-Aug-17	26-Sep-17	28														
PI-B-1030L	Parapet Installation, Profile Barrier & Planter for Bridge B (AB10W-AB12W), LHS remaining	70	70	22-Aug-17	14-Nov-17	-11														
PI-B-1020L	Parapet Installation, Profile Barrier for Bridge B (AB6-AB10W), LHS	100	100	20-Jul-17	16-Nov-17	-13														
PI-B-1010L	Parapet Installation, Profile Barrier for Bridge B (AB1-AB6), LHS	103	103	27-Jul-17	27-Nov-17	-22														
PI-B-1010R	Parapet Installation, Profile Barrier & Planter for Bridge B (AB1-AB6), RHS	103	103	27-Jul-17	27-Nov-17	-22														
Bridge C																				
PI-C-1020R	Parapet Installation, Profile Barrier & Planter for Bridge C (AC5-AC8), RHS	110	14	09-Mar-17 A	04-Aug-17	-8														
PI-C-1020L	Parapet Installation, Profile Barrier & Planter for Bridge C (AC5-AC8), LHS	121	15	15-Feb-17 A	05-Aug-17	-9														
PI-C-1010L	Parapet Installation, Profile Barrier for Bridge C (AC1-AC5), LHS	54	54	20-Jul-17	20-Sep-17	-48														
PI-C-1010R	Parapet Installation, Profile Barrier & Planter for Bridge C (AC1-AC5), RHS	84	54	12-Jul-17 A	20-Sep-17	-48														
PI-C-1050RM1	Other Civil Works on Bridge Deck for TCSS duct laying - Bridge C	14	14	21-Sep-17	09-Oct-17	-48														
Bridge D																				
PI-D-1020L	Parapet Installation, Profile Barrier for Bridge D (AD5-AD8W), LHS	90	32	11-May-17 A	25-Aug-17	31														
PI-D-1020R	Parapet Installation, Profile Barrier & Planter for Bridge D (AD5-AD8W), RHS	78	32	09-May-17 A	25-Aug-17	31														
PI-D-1010L	Parapet Installation, Profile Barrier & Planter for Bridge D (AD1-AD5), LHS	52	63	03-Jul-17 A	30-Sep-17	0														
PI-D-1010R	Parapet Installation, Profile Barrier & Planter for Bridge D (AD1-AD5), RHS	83	63	16-Jun-17 A	30-Sep-17	0														
Roadworks, Road Facilities and Miscellaneous inside Viaduct Internal Voids																				
RS-1030	Movement Joints and Road Furniture incl. Deck Drainage, Lightings, Steel Rails,NB, Water Main for Bridge D (AD1 to AD8)	80	80	22-Aug-17	25-Nov-17	19														
RS-1020	Movement Joints and Road Furniture incl. Deck Drainage, Lightings, Steel Rails,NB, Water Main for Bridge C (AC1 to AD10)	100	100	05-Aug-17	02-Dec-17	13														
RS-1010	Movement Joints and Road Furniture incl. Deck Drainage, Lightings, Steel Rails,NB, Water Main for Bridge B (AB1 to AB12)	120	120	29-Aug-17	22-Jan-18	-6														
RS-1000	Movement Joints and Road Furniture incl. Deck Drainage, Lightings, Steel Rails,NB, Water Main for Bridge A (AA1 to AB12)	140	140	10-Aug-17	26-Jan-18	-10														



- Actual Work
- Remaining Work
- Summary Bar
- Critical Remaining Work
- Milestone
- Project Baseline Bar

CEDD Contract No. CV/2012/09







Liantang / Heung Yuen Wai BCP - Site Formation & Infrastructure Works, Contract 3

3-Month Rolling Programme

Programme ID: 3MPR048 (Data Date: 20-Jul-17) Page 12 of 13

3-Month Rolling Programme updated to 2017-07-21			
Date	Revision	Checked	Approved
21-Jul-17	Rev.1	SL	

Activity ID	Activity Name	OD	RD	Start	Finish	TF	2017				
							Jul	Aug	Sep	Oct	Nov
Section VI - Works in Portion FH9 (KD-6A)											
Major Works											
S6-4020	Falsework Erection for Installation of Bridge Deck at Abutment AB12W	13	0	16-Jun-17 A	23-Jun-17 A						
S6-4030	Falsework Erection for Installation of Bridge Deck at Abutment AB12E	13	0	21-Jun-17 A	01-Jul-17 A						
S6-5030	Removal of Falsework near Abutment AB12E	6	6	20-Jul-17	26-Jul-17	-22					
S6-5020	Removal of Falsework near Abutment AB12W	6	6	05-Aug-17	11-Aug-17	-36					
S6-4000	Falsework Erection for Installation of Bridge Deck at Abutment AD14W	9	9	10-Aug-17	19-Aug-17	-48					
S6-4010	Falsework Erection for Installation of Bridge Deck at Abutment AD14E	9	9	21-Aug-17	30-Aug-17	-43					
S6-5000	Removal of Falsework near Abutment AD14W	6	6	07-Sep-17	13-Sep-17	-34					
S6-3000	Removal of Temp Road, Facilities and restatement the Portion FH9 to the condition as taking possession	18	18	26-Aug-17	15-Sep-17	-48					
S6-5010	Removal of Falsework near Abutment AD14E	6	6	23-Sep-17	29-Sep-17	-48					
Landscaping & Establishment Works (KD-4, 4A, 5, 5A, 6)											
Section III - Remainder of Landscaping Softworks Not Included in Section IIIA											
S3-1000	Transplanting along Realigned TWSR West	60	60	01-Sep-17	13-Nov-17	33					
S3-1010	Transplanting along Fanling Highway	70	70	29-Sep-17	22-Dec-17	29					
S3-1020	Remaining Drainage Works and Land Formation at FH3, FH4, FH5	50	50	10-Nov-17	10-Jan-18	0					

-  Actual Work
-  Remaining Work
-  Summary Bar
-  Critical Remaining Work
-  Milestone
-  Project Baseline Bar

CEDD Contract No. CV/2012/09

Liantang / Heung Yuen Wai BCP - Site Formation & Infrastructure Works, Contract 3

3-Month Rolling Programme

3-Month Rolling Programme updated to 2017-07-21

Date	Revision	Checked	Approved
21-Jul-17	Rev.1	SL	