

Appendix H Noise Monitoring Results and their Graphical Presentation

Appendix H
Noise Monitoring Results and their Graphical Presentation

Noise Monitoring Result at SR77

| Date | Weather Condition | Start Time | End Time | Measured Noise Level (dB(A))* | | | Baseline Corrected Level, dB(A)** | Baseline Noise Level (dB(A)), Leq(30min) | Limit Level dB(A) | Exceedance (Y / N) |
|------------|-------------------|------------|----------|-------------------------------|------------|----------------|-----------------------------------|--|-------------------|--------------------|
| | | | | L10(30min) | L90(30min) | Leq(30min) | | | | |
| 2017/06/01 | Cloudy | 11:30 | 12:00 | 95.0 | 59.5 | 68.0 | - | 67.8 | 75.0 | N |
| 2017/06/07 | Fine | 11:30 | 12:00 | 93.0 | 56.0 | 68.5 | - | 67.8 | 75.0 | N |
| 2017/06/13 | Cloudy | 11:30 | 12:00 | 97.0 | 62.5 | 68.0 | - | 67.8 | 75.0 | N |
| 2017/06/19 | Rainy | 11:30 | 12:00 | 93.5 | 58.0 | 66.5 | - | 67.8 | 75.0 | N |
| 2017/06/29 | Fine | 11:30 | 12:00 | 89.0 | 57.5 | 66.0 | - | 67.8 | 75.0 | N |
| | | | | | | Average | 67.4 | | | |
| | | | | | | Minimum | 66.0 | | | |
| | | | | | | Maximum | 68.5 | | | |

Remarks

* +3dB(A) Façade effect correction included

** Baseline corrected level is only calculated when measured noise level (Leq) > limit level.

Noise monitoring result: SR77

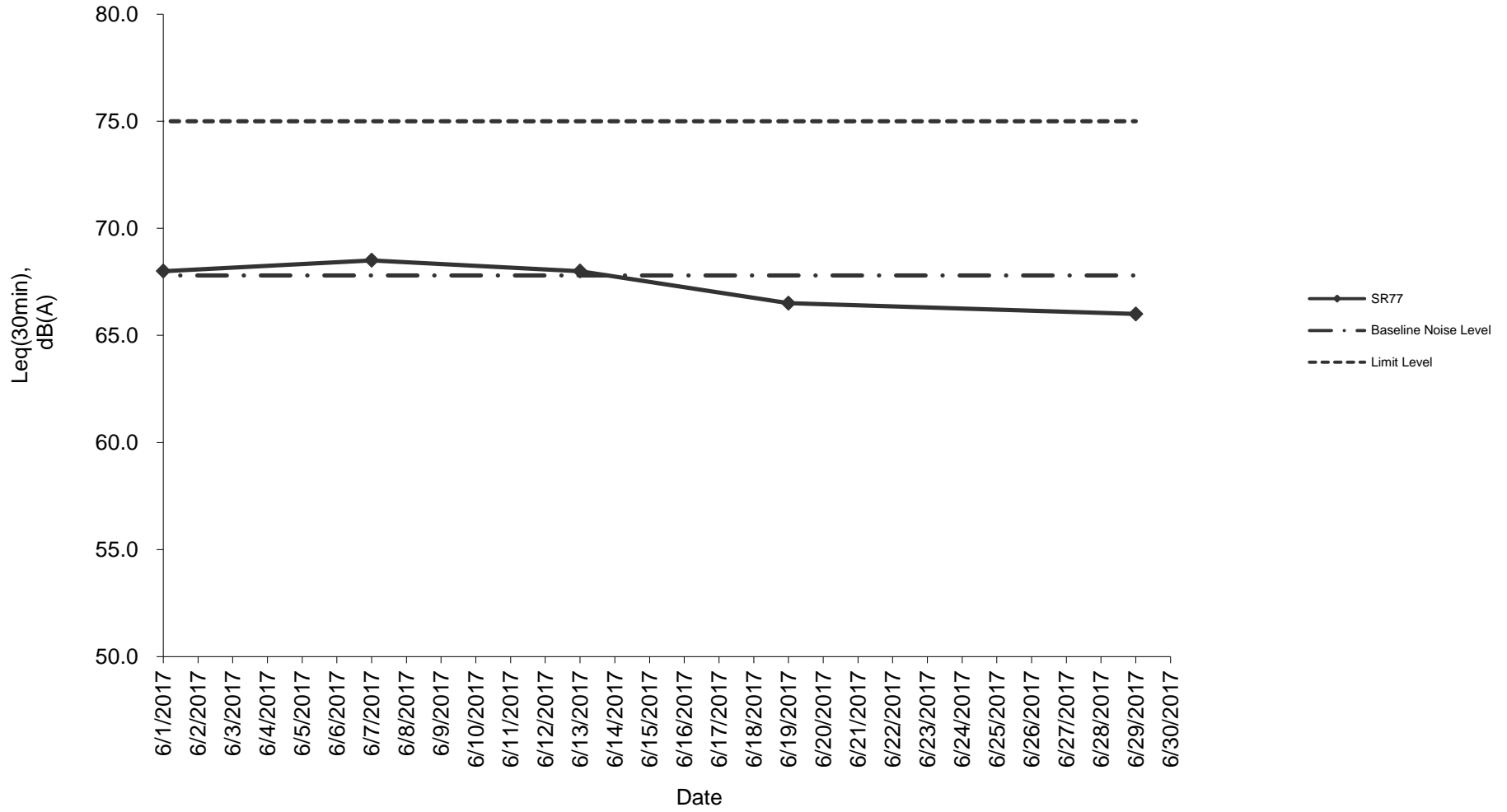

**Noise monitoring result: SR77
(Maych 2017 - June 2017)**

