

# Appendix A Construction Programme

Activity ID	Activity Name	OD	RD	Start	Finish	TF	2016					2017
							Sep	Oct	Nov	Dec	Jan	
<b>3-Month Rolling Programme 2016-09-21</b>												
<b>Key Dates (Contractual)</b>												
KD-1300	KD10: Stage S4 - Completion of road widening of Fanling Highway within SBZ2 and allow access for HY/2012/06	0	0		01-Dec-16*	0						◆ KD10: Stage S4 - Completion of road widening
<b>Major Milestones and Events</b>												
MS-0210	Completion of 2 nos. of piers crash with existing FLH (by 1 set)	0	0		17-Nov-16	40						◆ Completion of 2 nos. of piers crash with existing FLH (by 1 set)
<b>Major Procurement &amp; Delivery</b>												
<b>Footbridge Steel Truss</b>												
MM-3050	Fabrication of footbridge steel truss (Kiu Tau Footbridge)	90	60	30-Aug-16 A	19-Nov-16	-194						Fabrication of footbridge steel truss (Kiu Tau Footbridge)
<b>Design and Submissions</b>												
<b>Method Statement and Design (Major) Approved by AECOM</b>												
PRE-2050	Submission of Shop Drawing for fabrication of Kiu Tau Footbridge Steelworks	30	0	02-Nov-15 A	25-Aug-16 A							Submission of Shop Drawing for fabrication of Kiu Tau Footbridge Steelworks
PRE-2030	Submission of E&M design for lighting of Kiu Tau Footbridge	30	30	21-Sep-16	27-Oct-16	-117						Submission of E&M design for lighting of Kiu Tau Footbridge
PRE-2040	Submission of E&M design for lighting inside viaduct structures of Bridge A, B, C & D	60	60	21-Sep-16	01-Dec-16	126						Submission of E&M design for lighting inside viaduct structures of Bridge A, B, C & D
<b>Section IA &amp; IB - Fanling Highway Widening (KD-1 &amp; KD-2)</b>												
<b>Fanling Highway South Portion between CH6935 and CH7470</b>												
<b>Fanling Highway Zone 1 between CH6935 and CH7130 (within SBZ2)</b>												
<b>At-Grade Roadworks (195m)</b>												
FHW-1300	Noise Barrier NB68 - Mini-Piling at central median (CSD: 24 nos)	80	9	21-Mar-16 A	30-Sep-16	-88						Noise Barrier NB68 - Mini-Piling at central median (CSD: 24 nos), Noise Barrier NB68 - Mini-Piling at central median (CSD: 24 nos)
FHW-1130*	Pipe Laying - DN1200 Watermains (CHC) along Fanling Highway (80m long, 4m depth)	182	25	20-Feb-14 A	21-Oct-16	241						Pipe Laying - DN1200 Watermains (CHC) along Fanling Highway (80m long, 4m depth)
FHW-1310	Noise Barrier NB68 - Footing at central median (72m)	73	73	03-Oct-16	29-Dec-16	-88						Noise Barrier NB68 - Footing at central median (72m)
FHW-1140	Noise Barrier NB70 - Footing adjacent to SB lane (15m)	115	115	01-Nov-16*	24-Mar-17	-136						Noise Barrier NB70 - Footing adjacent to SB lane (15m)
<b>Fanling Highway Zone 2 between CH7130 and CH7290</b>												
<b>At-Grade Roadworks (160m)</b>												
FHW-2130*	Pipe Laying - DN1200 & DN600 Watermains (CHB & CHC) along Fanling Highway (183m long, 4m depth)	144	0	12-Oct-15 A	02-Sep-16 A							Pipe Laying - DN1200 & DN600 Watermains (CHB & CHC) along Fanling Highway (183m long, 4m depth)
FHW-2300	Noise Barrier NB68 - Mini-Piling at central median (CSD: 22 nos)	80	0	06-Apr-16 A	10-Sep-16 A							Noise Barrier NB68 - Mini-Piling at central median (CSD: 22 nos)
FHW-2190	Footpath & DSD Access Track adjacent to SB lane	108	108	21-Sep-16	06-Feb-17	127						Footpath & DSD Access Track adjacent to SB lane
FHW-2310	Noise Barrier NB68 & NB68A - Footing at central median (157m)	110	110	21-Sep-16	08-Feb-17	-123						Noise Barrier NB68 & NB68A - Footing at central median (157m)
FHW-2320	Road Formation & Central Barrier (Middle Part: FLH NB & SB 4th lanes)	79	79	08-Dec-16	20-Mar-17	-123						Road Formation & Central Barrier (Middle Part: FLH NB & SB 4th lanes)
<b>Fanling Highway Zone 3 between CH7290 and CH7380</b>												



- Actual Work
- Remaining Work
- Summary Bar
- Critical Remaining Work
- ◆ Milestone
- Project Baseline Bar

**CEDD Contract No. CV/2012/09**

**Liantang / Heung Yuen Wai BCP - Site Formation & Infrastructure Works, Contract 3**

**3-Month Rolling Programme**

Programme ID: 3MPR038 (Data Date: 21-Sep-16) Page 1 of 8

3-Month Rolling Programme updated to 2016-09-21

Date	Revision	Checked	Approved
20-Sep-16	Rev.1	SL	

Activity ID	Activity Name	OD	RD	Start	Finish	TF	2016					2017
							Sep	Oct	Nov	Dec	Jan	
<b>Box Culvert Extension - ID4</b>												
ID4-3090	Bay 1 - Remaining Base Slab (To be carried out after diversion of DN1400 water mains)	45	45	01-Nov-16*	22-Dec-16	151						Bay 1 - Remaining Ba
<b>At-Grade Roadworks (130m)</b>												
FHW-3300	Noise Barrier NB68A - Mini-Piling at central median (CSD: 20 nos)	70	9	06-Apr-16 A	30-Sep-16	929						Noise Barrier NB68A - Mini-Piling at central median (CSD: 20 nos), Noise Barrier NB68A - Mini-Piling at central media
FHW-3310	Noise Barrier NB68A - Footing at central median (98m)	90	82	27-Jun-16 A	29-Dec-16	-128						Noise Barrier
FHW-3320	Road Formation & Central Barrier (Middle Part: FLH NB & SB 4th lanes)	79	79	14-Dec-16	25-Mar-17	-128						
<b>Fanling Highway North Portion between CH7470 and CH7925</b>												
<b>Fanling Highway Zone 4 between CH7380 and CH7470</b>												
<b>At-Grade Roadworks (90m)</b>												
FHW-4210	Noise Barrier NB68A - Footing at central median (40m)	90	83	27-Jun-16 A	30-Dec-16	-141						Noise Barrie
<b>Fanling Highway Zone 5 between CH7470 and CH7600 (Provision of Kiu Tau Footbridge)</b>												
<b>Kiu Tau Footbridge Re-provision (East)</b>												
FHW-5010E	KT-P4 - Pile Cap & Pier	75	37	08-Apr-16 A	04-Nov-16	-111						KT-P4 - Pile Cap & Pier, KT-P4 - Pile Cap & Pier
FHW-5090	Additional BFA Facilities - Pile Cap & Sump Pit, to be covered by VO	45	45	11-Jul-16 A	14-Nov-16	-119						Additional BFA Facilities - Pile Cap & Sump Pit, to be covered by V
FHW-5010D	KT-P3 - Pile Cap & Pier	60	80	11-Jul-16 A	24-Dec-16	-164						KT-P3 - Pile Cap &
FHW-5010C	KT-P2 - Pile Cap & Pier	60	80	11-Jul-16 A	24-Dec-16	-179						KT-P2 - Pile Cap &
FHW-5010A	KT-AB1 - Pile Cap & Abutment	75	89	11-Jul-16 A	07-Jan-17	-163						KT
FHW-5010B	KT-AB2 - Pile Cap & Abutment	60	60	28-Oct-16	09-Jan-17	-164						
<b>At-Grade Road Works (130m)</b>												
FHW-5130	Completion of Demolition of existing control valve house	0	0		01-Dec-16	11						◆ Completion of Demolition of existing control val
<b>Fanling Highway Zone 7 between CH7660 and CH7925</b>												
<b>At-Grade Roadworks (265m)</b>												
FHW-7110	Road Formation and Pavement (Eastern Side: FLH SB 1st & 2nd lane and hard shoulder)	160	0	02-Jun-16 A	21-Aug-16 A							
FHW-7200	Demolition of Existing Cenral Barrier and Make Good of Road Pavement for further Traffic Diversion	46	32	22-Aug-16 A	29-Oct-16	199						
<b>Remaining Works for Noise Barrier along widened Fanling Highway</b>												
FHW-NB-140	Noise Barrier Steelworks & Panel for NB71 (254m), adjacent to Fanling Highway SB lanes at Zones 2,3 & 4	60	60	21-Sep-16	01-Dec-16	343						Noise Barrier Steelworks & Panel for NB71 (2
<b>Section II - Remainder of the Works (KD-3)</b>												
<b>At Grade Link Road at Fanling Highway Interchange</b>												
<b>Link Road 1 (near Abutment AB1)</b>												



- Actual Work
- Remaining Work
- Summary Bar
- Critical Remaining Work
- ◆ Milestone
- Project Baseline Bar

**CEDD Contract No. CV/2012/09**

**Liantang / Heung Yuen Wai BCP - Site Formation & Infrastructure Works, Contract 3**







**3-Month Rolling Programme**

**Programme ID: 3MPR038 (Data Date: 21-Sep-16) Page 2 of 8**

3-Month Rolling Programme updated to 2016-09-21

Date	Revision	Checked	Approved
20-Sep-16	Rev.1	SL	

Activity ID	Activity Name	OD	RD	Start	Finish	TF	2016					2017
							Sep	Oct	Nov	Dec	Jan	
FHI-LR1-1005	Noise Barrier NB66 - Footing adjacent NB lane (75m)	95	95	21-Sep-16	14-Jan-17	-130						
FHI-LR1-1010	Noise Barrier NB67 - Mini-Piling (42nos) (Assume 2 sets of plant)	160	160	21-Sep-16	08-Apr-17	-139						
<b>Link Road 3 (near Abutment AD1)</b>												
FHI-LR3-3000	Completion of WSD works incl. DN600, DN1200 & DN1400	0	0		21-Oct-16	241						
<b>Link Road 4 (near Abutment AC1)</b>												
FHI-LR4-4030	Construction of Retaining Wall beside Abutment AC1 (4 bays)	35	35	16-Dec-16	04-Feb-17	159						
<b>WSD Works</b>												
<b>DN450 Fire Mains (CHA)</b>												
WA-1090	Pipe Laying - CHA 800 - 960 (DN450) near Ext. TWSR West (No Roadworks), 160m long & 3m depth	148	9	10-Jun-16 A	30-Sep-16	8						
WA-1040	Pipe Laying - CHA 360 - 420 (DN450) near Ext. TWSR West, 60m long & 4m depth	70	45	22-Dec-15 A	14-Nov-16	147						
WA-1060	Pipe Laying - CHA 450 - 575 (DN450) near Realigned TWSR West (Re-TWSRW: CH640 - 695), 125m long & 2m depth	95	95	21-Sep-16	14-Jan-17	246						
WA-1030	Pipe Laying - CHA 260 - 360 (DN450) near Ext. TWSR West, 100m long & 2m depth	65	65	15-Nov-16	08-Feb-17	147						
WA-1080	Pipe Laying - CHA 675 - 800 (DN450) near Ext. TWSR West (No Roadworks), 125m long & 4m depth	188	188	03-Oct-16	27-May-17	8						
<b>DN600 Water Mains (CHB)</b>												
WB-1000	Pipe Laying - CHB 100 - 160 (DN600) near Fanling Highway S/B (FHW: CH7130-7290), 60m long (common trench with NB)	60	0	12-Mar-16 A	02-Sep-16 A							
WB-1050	Pipe Laying - CHB 510 - 538 (DN600) near Realigned TWSR East (across TWSRE: CH1100-270), 28m long & 5m depth	35	0	05-Sep-16 A	08-Sep-16 A							
WB-1030C	Pipe Laying - CHB 350 - 450 (DN600) from Portal AB7/AD9/AC12 to Portal AB8	85	85	23-Sep-16	05-Jan-17	278						
<b>DN1200 Water Mains (CHC)</b>												
WC-1110	Pipe Laying - CHC 775 - 810 (DN1200) near Realigned TWSR East (across TWSRE: CH1100-270), 35m long & 7m depth	35	2	18-Jul-16 A	22-Sep-16	249						
WC-1050A	Pipe Laying - CHC 155 - 200 (DN1200) near Fanling Highway S/B (FHW: CH6935-7130), 45m long, 4m depth	120	25	15-Oct-14 A	21-Oct-16	241						
WC-1090C	Pipe Laying - CHC 615 - 720 (DN1200) from Portal AB7/AD9/AC12 to Portal AB8	45	45	23-Sep-16	16-Nov-16	249						
<b>Twin DN1400 Water Mains (CHE &amp; CHG)</b>												
WE-1050	Pipe Laying - CHE & CHG (Twins DN1400) from Portal AB7/AD9/AC12 to Portal AB8	85	85	21-Sep-16	03-Jan-17	6						
WE-1060	Pipe Laying - CHE & CHG (Twins DN1400) from Portal AB8 to new connection point	90	90	21-Sep-16	09-Jan-17	1						
<b>DN2200 Water Mains (CHF)</b>												
WF-1000A	Pipe Laying - CHF 80 - 112 (DN2200) near ext. TWSR West underneath Box Culvert BC01	210	210	21-Sep-16	13-Jun-17	0						
<b>DN2300 Water Mains and Leakage Collection System (CHJ &amp; CHKA/CHK)</b>												
WJ-1020A	Pipe Laying - CHK 0 - 80 (DN1400) near Realigned TWSR East, 80m long & 4m depth	55	23	05-Oct-15 A	19-Oct-16	297						
WJ-1100	DN300 Washout at around CHJ 268	65	48	29-Apr-16 A	17-Nov-16*	12						

-  Actual Work
-  Remaining Work
-  Summary Bar
-  Critical Remaining Work
-  Milestone
-  Project Baseline Bar

Date	Revision	Checked	Approved
20-Sep-16	Rev.1	SL	

Activity ID	Activity Name	OD	RD	Start	Finish	TF	2016					2017
							Sep	Oct	Nov	Dec	Jan	
WJ-1020B	Pipe Laying - CHKA 0 - 73 (DN1400) near Realigned TWSR East, 73m long & 4m depth	90	88	19-Sep-16 A	06-Jan-17	208	[Green Bar]					
<b>Kau Lung Hang Valve Control &amp; Telemetry House Reprovision</b>												
VCTH-1020c	Trail Operation of New Telemetry House	30	0	10-Oct-15 A	18-Sep-16 A		[Blue Bar]					Trail Operation of New Telemetry House
VCTH-1030	Demolition of Existing KLH Valve Control & Telemetry House	60	60	19-Sep-16 A	01-Dec-16	11	[Green Bar]					Demolition of Existing KLH Valve Control & Te
<b>Existing Nam Wa Po Trunk Sewage Pumping Station (PST3)</b>												
PS-1000	Demolition of Existing Boundary Wall of Pumping Station (PST3)	50	50	03-Nov-16*	03-Jan-17	226	[Green Bar]					Demoliti
<b>Stage 1A - Realignment of Tai Wo Service Road West (KD-7)</b>												
<b>TWSRW Zone 1 between CH100 and CH155</b>												
<b>At-Grade Roadworks</b>												
TWSRW-1160B	Remaining Road Formation, Road Drainage, DN150 watermain, Kerb, Planter & Pavement	46	46	22-Nov-16	17-Jan-17	304	[Green Bar]					
<b>TWSRW Zone 2 between CH155 and CH280</b>												
<b>At-Grade Roadworks</b>												
TWSRW-2130B	Noise Barrier NB1a - Remaining Footing adjacent Realigned TWSR West (Covered by VO 103) (Approx. 20m)	30	38	02-Sep-16 A	05-Nov-16	13	[Blue Bar]					Noise Barrier NB1a - Remaining Footing adjacent Realigned TWSR West (C
TWSRW-2140A	Rectification Works for Southern Trunk Sewer (STS10_440 - STS10_460)	58	51	12-Sep-16 A	21-Nov-16	0	[Blue Bar]					Rectification Works for Southern Trunk Sewer (S
TWSRW-2120B	Remaining Road Formation, Road Drainage, DN150 watermain, Kerb, Planter & Pavement	50	50	22-Nov-16	21-Jan-17	0	[Green Bar]					
<b>TWSRW Zone 5 between CH376 and CH520</b>												
<b>At-Grade Roadworks</b>												
TWSRW-5140	Diversion of DN150 water mains	21	0	26-Jul-16 A	25-Aug-16 A		[Blue Bar]					Diversion of DN150 water mains
TWSRW-5130	Installation of Stone Facing Finish	45	0	19-Mar-16 A	15-Sep-16 A		[Blue Bar]					Installation of Stone Facing Finish
TWSRW-5160	Construction of remaining Retaining Wall RW7	55	55	21-Sep-16	25-Nov-16	291	[Green Bar]					Construction of remaining Retaining Wall RW7
TWSRW-5170	Remaining Road Formation, Kerb, Planter and Pavement (incl. Zone 5)	55	55	26-Nov-16	08-Feb-17	291	[Green Bar]					
TWSRW-5120	Permanent Vehicular Access to Lot 81 (incl. backfilling works between RW7 and RW8)	125	142	07-Jun-16 A	17-Mar-17	259	[Blue Bar]					
<b>TWSRW Zone 6 between CH520 and CH530</b>												
<b>At-Grade Roadworks</b>												
TWSRW-6100	Preparation Works for Implementation of TTA (shifting TWSRW traffic towards the cut slope)	21	0	24-Dec-15 A	30-Aug-16 A		[Blue Bar]					Preparation Works for implementation of TTA (shifting TWSRW traffic towards the cut slope)
<b>TWSRW Zone 7 between CH530 and CH640</b>												
<b>At-Grade Roadworks</b>												
TWSRW-7100	Preparation Works for Implementation of TTA (shifting TWSRW traffic towards the cut slope)	21	0	22-Dec-15 A	30-Aug-16 A		[Blue Bar]					Preparation Works for implementation of TTA (shifting TWSRW traffic towards the cut slope)
TWSRW-7110	Implementation of TTA - Scheme W3A (shifting TWSRW traffic towards the cut slope)	0	0	31-Aug-16 A			[Milestone]					Implementation of TTA - Scheme W3A (shifting TWSRW traffic towards the cut slope)

- Actual Work
- Remaining Work
- Summary Bar
- Critical Remaining Work
- Milestone
- Project Baseline Bar

Date	Revision	Checked	Approved
20-Sep-16	Rev.1	SL	

Activity ID	Activity Name	OD	RD	Start	Finish	TF	2016					2017
							Sep	Oct	Nov	Dec	Jan	
TWSRW-7150B	Remaining Road Formation, DN150 watermain, Kerb, Planter and Pavement (incl. Zone 6 & Zone 7)	90	90	21-Sep-16	09-Jan-17	311						
<b>TWSRW Zone 8 between CH640 and CH695</b>												
<b>Kiu Tau Footbridge Reprvision (West)</b>												
TWSRW-8020	Construction of Pile Cap, Pier and Abutment	50	30	17-Nov-15 A	27-Oct-16	-141						
TWSRW-8030	Steel Truss Installation at TWSR West	12	12	21-Nov-16	03-Dec-16	-161						
<b>At-Grade Roadworks</b>												
TWSRW-8110*	Pipe Laying - DN450 Watermains (CHA)	95	95	21-Sep-16	14-Jan-17	246						
<b>Remainder of the Works</b>												
TWSRW-9030	Utilities Diversion in Area 3 (along existing TWSRW, Approx. 150m) (by utilities undertakers)	106	10	03-May-16 A	30-Sep-16	103						
TWSRW-9050	Utilities Connection Works (Change-over) at Re-aligned TWSR West	80	80	01-Dec-16*	18-Feb-17*	42						
<b>Remaining Works for Noise Barrier along realigned TWSR West</b>												
TWSRW-NB-110	Noise Barrier Steelworks & Panel for NB4 at Zones 1 & 2	20	20	21-Sep-16*	15-Oct-16	351						
TWSRW-NB-130	Noise Barrier Steelworks & Panel for NB1b at Zone 4	10	10	17-Oct-16	27-Oct-16	351						
TWSRW-NB-140	Noise Barrier Steelworks & Panel for NB2 at Zone 5	20	20	28-Oct-16	19-Nov-16	351						
<b>Stage N4A &amp; N4B - Realignment of Tai Wo Service Road East (KD-13 &amp; KD-14)</b>												
<b>TWSRE Zone 1 between CH100 and CH270</b>												
<b>At-Grade Roadworks</b>												
TWSRE-1170	Remaining Noise Barrier NB3 Stem Wall (a total of 24m bng)	30	30	21-Sep-16	27-Oct-16	361						
TWSRE-1140*	Pipe laying - DN1400 Watermains (CHKA) along Realigned TWSR East	90	88	19-Sep-16 A	06-Jan-17	208						
<b>TWSRE Zone 2 between CH270 and CH380</b>												
<b>At-Grade Roadworks</b>												
TWSRE-2060	Erection of Scaffolding for Demolition Works	20	19	20-Aug-16 A	14-Oct-16	0						
TWSRE-2030B*	Pipe laying - DN1400 Watermains (CHK) along Realigned TWSR East	55	23	05-Oct-15 A	19-Oct-16	297						
TWSRE-2040	Road Formation, Kerb, Footpath, Cycle Track, Planter and Pavement	71	71	20-Oct-16	13-Jan-17	297						
TWSRE-2070	Demolition of Existing Vehicular Bridge	80	80	15-Oct-16	19-Jan-17	0						
TWSRE-2030A*	Pipe laying - DN600 & DN1200 Watermains (CHB & CHC) along Realigned TWSR East	30	129	17-Jul-15 A	02-Mar-17	258						
<b>Stage 1C - Viaduct Structure &amp; TCSS Civil Provisions (KD-9)</b>												
<b>Preliminaries</b>												
B-6000	Transportation of Special Lifting Frame to Portion FH9	27	0	16-Aug-16 A	20-Sep-16 A							



- █ Actual Work
- █ Remaining Work
- █ Summary Bar
- █ Critical Remaining Work
- ◆ Milestone
- Project Baseline Bar

**CEDD Contract No. CV/2012/09**

**Liantang / Heung Yuen Wai BCP - Site Formation & Infrastructure Works, Contract 3**

**3-Month Rolling Programme**

**Programme ID: 3MPR038 (Data Date: 21-Sep-16) Page 5 of 8**

3-Month Rolling Programme updated to 2016-09-21

Date	Revision	Checked	Approved
20-Sep-16	Rev.1	SL	

Activity ID	Activity Name	OD	RD	Start	Finish	TF	2016					2017
							Sep	Oct	Nov	Dec	Jan	
<b>Foundation &amp; Pier Construction</b>												
<b>Bridge A</b>												
BA-08-1010	Pier AA8 - Pile Test	14	0	06-Aug-16 A	27-Aug-16 A		■					
BA-08-1020	Pier AA8 - Pile Cap	13	13	21-Sep-16	06-Oct-16	22		■				
BA-06-1020	Pier AA6 - Pile Cap	30	20	23-Jul-16 A	15-Oct-16	0	■	■				
BA-02-1050	Portal AA2 - Portal Beam Construction together with Kicker	40	40	21-Sep-16	08-Nov-16	52		■				
BA-08-1030	Pier AA8 - Pier Construction	28	28	07-Oct-16	09-Nov-16	22			■			
BA-01-1020	Abutment AA1 - Pile Cap	24	24	17-Oct-16	12-Nov-16	19			■			
BA-06-1030	Pier AA6 - Pier Construction	28	28	17-Oct-16	17-Nov-16	0			■			
BA-01-1030	Abutment AA1 - Abutment Construction	50	50	14-Nov-16	13-Jan-17	19				■		
<b>Bridge B</b>												
BB-01-1000B	Abutment AB1 - Piling Works (Conflict with town gas)	12	0	23-Aug-16 A	02-Sep-16 A		■					
BB-01-1010	Abutment AB1 - Pile Test	14	0	12-Sep-16 A	17-Sep-16 A		■					
BB-02-1010	Pier AB2 - Pile Test	14	0	12-Sep-16 A	17-Sep-16 A		■					
BB-04-1020	Pier AB4 - Pile Cap	30	9	26-Jul-16 A	30-Sep-16	0	■	■				
BB-04-1030	Pier AB4 - Pier Construction	28	28	03-Oct-16	04-Nov-16	0			■			
BB-02-1020	Pier AB2 - Pile Cap	30	30	03-Oct-16	07-Nov-16	2			■			
BB-01-1020	Abutment AB1 - Pile Cap	30	30	07-Oct-16	11-Nov-16	53			■			
BB-06-1050	Portal AB6 - Portal Beam Construction together with Kicker	42	45	06-Jun-16 A	14-Nov-16	5	■	■				
BB-02-1030	Pier AB2 - Pier Construction	28	28	08-Nov-16	09-Dec-16	2				■		
BB-12-1030	Abutment AB12/AD14 - Abutment Construction	75	69	15-Aug-16 A	12-Dec-16	18	■	■				
BB-01-1030	Abutment AB1 - Abutment Construction	50	50	12-Nov-16	12-Jan-17	53				■		
<b>Bridge C</b>												
EC-1010A	Installation of Bearings at Abutment AC1	6	6	16-Dec-16	22-Dec-16	109					■	
<b>Bridge D</b>												
BD-03-2040	Portal AD3 - Portal Beam Construction together with Kicker	51	0	10-Jun-16 A	25-Aug-16 A		■					
BD-11-1020A	Pier AD11E - Pile Cap	30	21	11-Aug-16 A	17-Oct-16	-78	■	■				
BD-11-1030	Pier AD11E - Pier Construction	35	35	18-Oct-16	26-Nov-16	-78			■			
BD-08-1040	Portal AC11/AD8 - Portal Beam Construction together with Kicker	60	75	11-Apr-16 A	19-Dec-16	0	■	■				



- Actual Work
- Remaining Work
- Summary Bar
- Critical Remaining Work
- ◆ Milestone
- Project Baseline Bar

**CEDD Contract No. CV/2012/09**

**Liantang / Heung Yuen Wai BCP - Site Formation & Infrastructure Works, Contract 3**

**3-Month Rolling Programme**

Programme ID: 3MPR038 (Data Date: 21-Sep-16) Page 6 of 8

3-Month Rolling Programme updated to 2016-09-21

Date	Revision	Checked	Approved
20-Sep-16	Rev.1	SL	

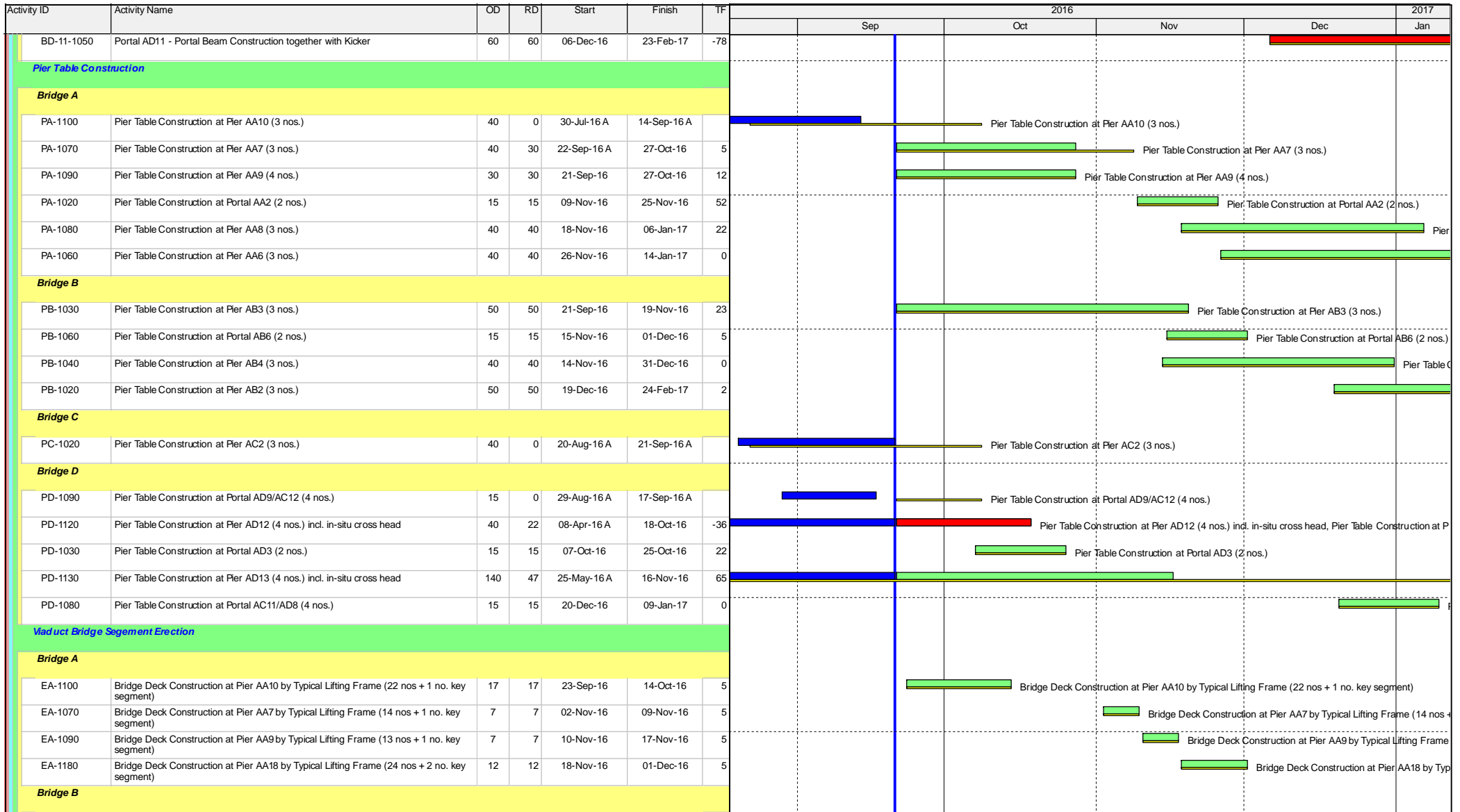

- Actual Work
- Remaining Work
- Summary Bar
- Critical Remaining Work
- Milestone
- Project Baseline Bar

**CEDD Contract No. CV/2012/09**

**Liantang / Heung Yuen Wai BCP - Site Formation & Infrastructure Works, Contract 3**

**3-Month Rolling Programme**

**Programme ID: 3MPR038 (Data Date: 21-Sep-16) Page 7 of 8**

3-Month Rolling Programme updated to 2016-09-21

Date	Revision	Checked	Approved
20-Sep-16	Rev.1	SL	



Activity ID	Activity Name	OD	RD	Start	Finish	TF	2016					2017			
							Sep	Oct	Nov	Dec	Jan				
EB-1060	Bridge Deck Construction at Portal AB6 by Typical Lifting Frame (24 nos + 1 no. key segment)	12	12	02-Dec-16	15-Dec-16	5									
EB-1030	Bridge Deck Construction at Pier AB3 by Typical Lifting Frame (22 nos)	11	11	16-Dec-16	30-Dec-16	5									
EB-1110	Bridge Deck Construction at Pier AB11 by Special Lifting Frame (48 nos in which 20 nos above MTRCL Railway)	101	101	21-Sep-16 A	21-Jan-17	-115									
EB-1120	Bridge Deck Construction at Abutment AB12 (End-span) by Falsework & Crane (14 nos)	31	31	14-Dec-16	21-Jan-17	17									
<b>Bridge C</b>															
EC-1030	Bridge Deck Construction at Pier AC3 by Typical Lifting Frame (15 nos + 1 no. key segment)	16	0	20-Aug-16 A	31-Aug-16 A										
EC-1040	Bridge Deck Construction at Pier AC4 by Typical Lifting Frame (18 nos + 2 no. key segment)	18	2	07-Sep-16 A	22-Sep-16	5									
EC-1020	Bridge Deck Construction at Pier AC2 by Typical Lifting Frame (22 nos)	15	15	15-Oct-16	01-Nov-16	5									
EC-1010	Bridge Deck Construction at Abutment AC1 (End-span) by Falsework & Crane (16 nos)	47	47	22-Oct-16	15-Dec-16	61									
<b>Bridge D</b>															
ED-1090	Bridge Deck Construction at Portal AD9 by Crane (14 nos + 4 no. key segment)	15	15	21-Sep-16	08-Oct-16	86									
ED-1030	Bridge Deck Construction at Portal AD3 by Crane (12 nos)	24	24	26-Oct-16	22-Nov-16	22									
ED-1130	Bridge Deck Construction at Pier AD13 by Crane (6 nos)	6	6	17-Nov-16	23-Nov-16	65									
ED-1010	Bridge Deck Construction at Abutment AD1 (End-span) by Falsework & Crane (13 nos)	33	33	23-Nov-16	03-Jan-17	22									
<b>Major Works on Deck Surfaces</b>															
C-1000	Cast Parapet, Permanent Prestressing & TCSS Civil Provision Works for Bridge A	180	180	03-Oct-16	18-May-17	0									
<b>Section VI - Works in Portion FH9 (KD-6A)</b>															
<b>Major Works</b>															
S6-2000*	Construction of Abutment AB12/AD14 (including Piling, Pile Cap & Abutment construction)	276	69	06-Feb-15 A	12-Dec-16	18									
S6-4010	Falsework Erection for Installation of Bridge Deck at Abutment AB12	45	45	22-Oct-16	13-Dec-16	17									
S6-4000	Falsework Erection for Installation of Bridge Deck at Abutment AD14	45	45	28-Nov-16	21-Jan-17	17									



- Actual Work
- Remaining Work
- Summary Bar
- Critical Remaining Work
- Milestone
- Project Baseline Bar

**CEDD Contract No. CV/2012/09**

**Liantang / Heung Yuen Wai BCP - Site Formation & Infrastructure Works, Contract 3**

**3-Month Rolling Programme**

**Programme ID: 3MPR038 (Data Date: 21-Sep-16) Page 8 of 8**

3-Month Rolling Programme updated to 2016-09-21

Date	Revision	Checked	Approved
20-Sep-16	Rev.1	SL	