

Appendix A Construction Programme

Activity ID	Activity Name	OD	RD	Start	Finish	TF	2016					
							Aug	Sep	Oct	Nov	Dec	
3-Month Rolling Programme 2016-08-21												
Dependent Milestones from Other Contracts												
MS-0110	Completion of Kau Lung Hang Vehicular Bridge by HY/2012/06	0	0		20-Aug-16 A		◆	Completion of Kau Lung Hang Vehicular Bridge by HY/2012/06				
Major Milestones and Events												
MS-0210	Completion of 2 nos. of piers crash with existing FLH (by 1 set)	0	0		25-Oct-16	60	◆	Completion of 2 nos. of piers crash with existing FLH				
Major Procurement & Delivery												
Footbridge Steel Truss												
MM-3050	Fabrication of footbridge steel truss (Kiu Tau Footbridge)	60	60	28-Aug-16	26-Oct-16	-101		Fabrication of footbridge steel truss (Kiu Tau Footbridge)				
Design and Submissions												
Method Statement and Design (Major) Approved by AECOM												
PRE-2050	Submission of Shop Drawing for fabrication of Kiu Tau Footbridge Steelworks	30	7	02-Nov-15 A	27-Aug-16	-101		Submission of Shop Drawing for fabrication of Kiu Tau Footbridge Steelworks, Submission of Shop Drawing for fabrication				
PRE-2030	Submission of E&M design for lighting of Kiu Tau Footbridge	30	30	22-Aug-16	26-Sep-16	-18		Submission of E&M design for lighting of Kiu Tau Footbridge				
PRE-2040	Submission of E&M design for lighting inside viaduct structures of Bridge A, B, C & D	60	60	22-Aug-16	02-Nov-16	151		Submission of E&M design for lighting inside				
Section IA & IB - Fanling Highway Widening (KD-1 & KD-2)												
Fanling Highway South Portion between CH6935 and CH7470												
Fanling Highway Zone 1 between CH6935 and CH7130 (within SBZ2)												
At-Grade Roadworks (195m)												
FHW-1130*	Pipe Laying - DN1200 Watermains (CHC) along Fanling Highway (80m long, 4m depth)	182	10	20-Feb-14 A	01-Sep-16	281		Pipe Laying - DN1200 Watermains (CHC) along Fanling Highway (80m long, 4m depth)				
FHW-1300	Noise Barrier NB68 - Mini-Piling at central median (CSD: 24 nos)	80	36	21-Mar-16 A	04-Oct-16	-80		Noise Barrier NB68 - Mini-Piling at central median (CSD: 24 nos), Noise Barr				
FHW-1310	Noise Barrier NB68 - Footing at central median (72m)	73	73	21-Sep-16	16-Dec-16	-80						
FHW-1140	Noise Barrier NB70 - Footing adjacent to SB lane (15m)	115	115	22-Aug-16	09-Jan-17	-80						
Fanling Highway Zone 2 between CH7130 and CH7290												
At-Grade Roadworks (160m)												
FHW-2300	Noise Barrier NB68 - Mini-Piling at central median (CSD: 22 nos)	80	36	06-Apr-16 A	04-Oct-16	-100		Noise Barrier NB68 - Mini-Piling at central median (CSD: 22 nos), Noise Barr				
FHW-2130*	Pipe Laying - DN1200 & DN600 Watermains (CHB & CHC) along Fanling Highway (183m long, 4m depth)	144	50	12-Oct-15 A	21-Oct-16	340		Pipe Laying - DN1200 & DN600 Watermains (CHB & CH				
FHW-2310	Noise Barrier NB68 & NB68A - Footing at central median (157m)	110	110	23-Aug-16	04-Jan-17	-100						
FHW-2190	Footpath & DSD Access Track adjacent to SB lane	108	108	02-Sep-16	12-Jan-17	140						
FHW-2320	Road Formation & Central Barrier (Middle Part: FLH NB & SB 4th lanes)	79	79	10-Nov-16	20-Feb-17	-100						
Fanling Highway Zone 3 between CH7290 and CH7380												

3-Month Rolling Programme updated to 2016-08-21			
Date	Revision	Checked	Approved
20-Aug-16	Rev.1	SL	

Activity ID	Activity Name	OD	RD	Start	Finish	TF	2016					
							Aug	Sep	Oct	Nov	Dec	
Box Culvert Extension - ID4												
ID4-3090	Bay 1 - Remaining Base Slab (To be carried out after diversion of DN1400 water mains)	45	45	01-Nov-16*	22-Dec-16	151						
At-Grade Roadworks (130m)												
FHW-3300	Noise Barrier NB68A - Mini-Piling at central median (CSD: 20 nos)	70	21	06-Apr-16 A	14-Sep-16	867						
FHW-3310	Noise Barrier NB68A - Footing at central median (98m)	90	90	27-Jun-16 A	07-Dec-16	-112						
Fanling Highway North Portion between CH7470 and CH7925												
Fanling Highway Zone 4 between CH7380 and CH7470												
At-Grade Roadworks (90m)												
FHW-4210	Noise Barrier NB68A - Footing at central median (40m)	90	90	27-Jun-16 A	07-Dec-16	-124						
FHW-4100	Noise Barrier NB71 & NB72 - Footing adjacent to SB lane (90m)	115	115	22-Aug-16	09-Jan-17	5						
Fanling Highway Zone 5 between CH7470 and CH7600 (Provision of Kiu Tau Footbridge)												
Kiu Tau Footbridge Re-provision (East)												
FHW-5090	Additional BFA Facilities - Pile Cap & Sump Pit, to be covered by VO	45	45	11-Jul-16 A	15-Oct-16	-75						
FHW-5010E	KT-P4 - Pile Cap & Pier	75	55	08-Apr-16 A	27-Oct-16	-85						
FHW-5010D	KT-P3 - Pile Cap & Pier	60	60	11-Jul-16 A	02-Nov-16	-100						
FHW-5010C	KT-P2 - Pile Cap & Pier	60	60	11-Jul-16 A	02-Nov-16	-100						
FHW-5010B	KT-AB2 - Pile Cap & Abutment	60	60	02-Sep-16	14-Nov-16	-100						
FHW-5010A	KT-AB1 - Pile Cap & Abutment	75	75	11-Jul-16 A	19-Nov-16	-105						
At-Grade Road Works (130m)												
FHW-5120E	Preparation Works for Implementation of TTA Scheme E4	6	6	03-Nov-16	09-Nov-16	-27						
FHW-5120F	Implementation of TTA - Scheme E4 (shifting TWSR East to original alignment)	0	0	10-Nov-16		-27						
FHW-5130	Completion of Demolition of existing control valve house	0	0		16-Nov-16	22						
Fanling Highway Zone 7 between CH7660 and CH7925												
At-Grade Roadworks (265m)												
FHW-7110	Road Formation and Pavement (Eastern Side: FLH SB 1st & 2nd lane and hard shoulder)	160	0	02-Jun-16 A	21-Aug-16 A							
Remaining Works for Noise Barrier along widened Fanling Highway												
FHW-NB-120	Noise Barrier Steelworks & Panel for NB6 (123m), adjacent to Fanling Highway SB lanes at Zone 1	20	10	03-Mar-16 A	01-Sep-16	361						
FHW-NB-130	Noise Barrier Steelworks & Panel for NB7 (60m), adjacent to Fanling Highway SB lanes at Zone 1	10	10	02-Sep-16	13-Sep-16	361						
FHW-NB-140	Noise Barrier Steelworks & Panel for NB71 (254m), adjacent to Fanling Highway SB lanes at Zones 2,3 & 4	45	45	14-Sep-16	08-Nov-16	361						

■ Preparation Works for Implementation of TTA - Scheme E4
◆ Implementation of TTA - Scheme E4
◆ Completion of Demolition of existing control valve house



- Actual Work
- Remaining Work
- Summary Bar
- Critical Remaining Work
- ◆ Milestone
- Project Baseline Bar

CEDD Contract No. CV/2012/09
Liantang / Heung Yuen Wai BCP - Site Formation & Infrastructure Works, Contract 3
3-Month Rolling Programme
 Programme ID: 3MPR037 (Data Date: 21-Aug-16) Page 2 of 9

3-Month Rolling Programme updated to 2016-08-21			
Date	Revision	Checked	Approved
20-Aug-16	Rev.1	SL	

Activity ID	Activity Name	OD	RD	Start	Finish	TF	2016					
							Aug	Sep	Oct	Nov	Dec	
Section II - Remainder of the Works (KD-3)												
At Grade Link Road at Fanling Highway Interchange												
Link Road 1 (near Abutment AB1)												
FHI-LR1-1005	Noise Barrier NB66 - Footing adjacent NB lane (75m)	95	95	22-Aug-16	13-Dec-16	-107						
FHI-LR1-1010	Noise Barrier NB67 - Mini-Piling (42nos) (Assume 2 sets of plant)	160	160	22-Aug-16	09-Mar-17	-114						
Link Road 3 (near Abutment AD1)												
FHI-LR3-3000	Completion of WSD works incl. DN600, DN1200 & DN1400	0	0		01-Sep-16	281			◆ Completion of WSD works incl. DN600, DN1200 & DN1400			
Link Road 4 (near Abutment AC1)												
FHI-LR4-4000	Diversion of Traffic from Existing TWSR West to Realigned TWSR West	0	0	22-Aug-16		291			◆ Diversion of Traffic from Existing TWSR West to Realigned TWSR West			
FHI-LR4-4030	Construction of Retaining Wall beside Abutment AC1 (4 bays)	35	35	22-Aug-16	03-Oct-16	256			Construction of Retaining Wall beside Abutment AC1 (4 bays)			
WSD Works												
DN450 Fire Mains (CHA)												
WA-1040	Pipe Laying - CHA 360 - 420 (DN450) near Ext. TWSR West, 60m long & 4m depth	70	45	22-Dec-15 A	15-Oct-16	172						
WA-1060	Pipe Laying - CHA 450 - 575 (DN450) near Realigned TWSR West (Re-TWSRW: CH640 - 695), 125m long & 2m depth	95	95	31-Aug-16	22-Dec-16	263						
WA-1030	Pipe Laying - CHA 260 - 360 (DN450) near Ext. TWSR West, 100m long & 2m depth	65	65	17-Oct-16	03-Jan-17	172						
WA-1090	Pipe Laying - CHA 800 - 960 (DN450) near Ext. TWSR West (No Roadworks), 160m long & 3m depth	148	120	10-Jun-16 A	14-Jan-17	-78						
DN600 Water Mains (CHB)												
WB-1060	Pipe Laying - CHB 538 - 635 (DN600) near Realigned TWSR East (TWSRE: CH270-380), 97m long & GL	40	15	17-Jul-15 A	07-Sep-16	375						
WB-1000	Pipe Laying - CHB 100 - 160 (DN600) near Fanling Highway S/B (FHW: CH7130-7290), 60m long (common trench with NB)	60	50	12-Mar-16 A	21-Oct-16	340						
WB-1030C	Pipe Laying - CHB 350 - 450 (DN600) from Portal AB7/AD9/AC12 to Portal AB8	85	85	22-Aug-16	01-Dec-16	305						
WB-1030B	Pipe Laying - CHB 350 - 450 (DN600) from TWSRE to Portal AB7/AD9/AC12	75	75	10-Nov-16	15-Feb-17	249						
DN1200 Water Mains (CHC)												
WC-1060	Pipe Laying - CHC 235 - 420 (DN1200) near Fanling Highway S/B (FHW: CH7130-7290), 185m long (common trench with NB)	95	10	12-Oct-15 A	01-Sep-16	140						
WC-1050A	Pipe Laying - CHC 155 - 200 (DN1200) near Fanling Highway S/B (FHW: CH6935-7130), 45m long, 4m depth	120	10	15-Oct-14 A	01-Sep-16	281						
WC-1090C	Pipe Laying - CHC 615 - 720 (DN1200) from Portal AB7/AD9/AC12 to Portal AB8	45	45	22-Aug-16	15-Oct-16	252						
WC-1090B	Pipe Laying - CHC 615 - 720 (DN1200) from TWSRE to Portal AB7/AD9/AC12	45	45	10-Nov-16	04-Jan-17	186						
Twin DN1400 Water Mains (CHE & CHG)												
WE-1050	Pipe Laying - CHE & CHG (Twins DN1400) from Portal AB7/AD9/AC12 to Portal AB8	85	85	22-Aug-16	01-Dec-16	29						
WE-1060	Pipe Laying - CHE & CHG (Twins DN1400) from Portal AB8 to new connection point	110	110	22-Aug-16	03-Jan-17	4						

- Actual Work
- Remaining Work
- Summary Bar
- Critical Remaining Work
- ◆ Milestone
- Project Baseline Bar

CEDD Contract No. CV/2012/09

Liantang / Heung Yuen Wai BCP - Site Formation & Infrastructure Works, Contract 3

3-Month Rolling Programme

3-Month Rolling Programme updated to 2016-08-21

Date	Revision	Checked	Approved
20-Aug-16	Rev.1	SL	

Activity ID	Activity Name	OD	RD	Start	Finish	TF	2016						
							Aug	Sep	Oct	Nov	Dec		
WE-1040	Pipe Laying - CHE & CHG (Twins DN1400) from TWSRE to Portal AB7/AD9/AC12	75	75	10-Nov-16	15-Feb-17	-27							
DN2200 Water Mains (CHF)													
WF-1000A	Pipe Laying - CHF 80 - 112 (DN2200) near ext. TWSR West underneath Box Culvert BC01	210	210	22-Aug-16	13-May-17	7							
DN2300 Water Mains and Leakage Collection System (CHJ & CHKA/CHK)													
WJ-1020A	Pipe Laying - CHK 0 - 80 (DN1400) near Realigned TWSR East, 80m long & 4m depth	55	23	05-Oct-15 A	17-Sep-16	184							
WJ-1100	DN300 Washout at around CHJ 268	65	48	29-Apr-16 A	19-Oct-16*	37							
WJ-1020B	Pipe Laying - CHKA 0 - 73 (DN1400) near Realigned TWSR East, 73m long & 4m depth	90	90	19-Sep-16	06-Jan-17	184							
Kau Lung Hang Valve Control & Telemetry House Reprovision													
VCTH-1020c	Testing and Commissioning (Valve operation for DN1400 watermains)	30	12	10-Oct-15 A	03-Sep-16	22							
VCTH-1030	Demolition of Existing KLH Valve Control & Telemetry House	60	60	05-Sep-16*	16-Nov-16	22							
Existing Nam Wa Po Trunk Sewage Pumping Station (PST3)													
PS-1000	Demolition of Existing Boundary Wall of Pumping Station (PST3)	50	50	01-Sep-16*	01-Nov-16	277							
PS-1010	Construction of New Boundary Wall for Pumping Station (PST3)	90	90	02-Nov-16	24-Feb-17	277							
Stage 1A - Realignment of Tai Wo Service Road West (KD-7)													
TWSRW Zone 1 between CH100 and CH155													
At-Grade Roadworks													
TWSRW-1160B	Remaining Road Formation, Road Drainage, DN150 watermain, Kerb, Planter & Pavement	46	46	01-Nov-16	23-Dec-16	322							
TWSRW Zone 2 between CH155 and CH280													
At-Grade Roadworks													
TWSRW-2140	Rectification Works for Southern Trunk Sewer	48	0	30-Oct-15 A	13-Aug-16 A								
TWSRW-2130B	Noise Barrier NB1a - Remaining Footing adjacent Realigned TWSR West (Covered by VO 103) (Approx. 20m)	30	30	24-Sep-16	31-Oct-16	22							
TWSRW-2120B	Remaining Road Formation, Road Drainage, DN150 watermain, Kerb, Planter & Pavement	46	46	01-Nov-16	23-Dec-16	22							
TWSRW Zone 5 between CH376 and CH520													
At-Grade Roadworks													
TWSRW-5150	Construction of overflow sewer by DC/2013/01 (by Interface contractor)	26	0	25-May-16 A	25-Jul-16 A								
TWSRW-5140	Diversion of DN150 water mains	21	6	26-Jul-16 A	27-Aug-16	310							
TWSRW-5130	Installation of Stone Facing Finish	45	34	19-Mar-16 A	30-Sep-16	392							
TWSRW-5160	Construction of remaining Retaining Wall RW9	55	55	29-Aug-16	03-Nov-16	310							
TWSRW-5120	Permanent Vehicular Access to Lot 81 (incl. backfilling works between RW7 and RW8)	125	100	07-Jun-16 A	19-Dec-16	326							

- Actual Work
- Remaining Work
- Summary Bar
- Critical Remaining Work
- Milestone
- Project Baseline Bar

Date	Revision	Checked	Approved
20-Aug-16	Rev.1	SL	

Activity ID	Activity Name	OD	RD	Start	Finish	TF	2016					
							Aug	Sep	Oct	Nov	Dec	
TWSRW-5170	Remaining Road Formation, Kerb, Planter and Pavement (incl. Zone 5)	55	55	04-Nov-16	10-Jan-17	310						
TWSRW Zone 6 between CH520 and CH530												
At-Grade Roadworks												
TWSRW-6110	Slope Upgrading Works for unregistered feature beside Slope 3SW-D/C80 (Covered by VO. 68)	65	0	22-May-15 A	28-Jul-16 A							
TWSRW-6100	Preparation Works for Implementation of TTA (shifting TWSRW traffic towards the cut slope)	21	8	24-Dec-15 A	30-Aug-16	263						
TWSRW Zone 7 between CH530 and CH640												
At-Grade Roadworks												
TWSRW-7100	Preparation Works for Implementation of TTA (shifting TWSRW traffic towards the cut slope)	21	8	22-Dec-15 A	30-Aug-16	263						
TWSRW-7110	Implementation of TTA - Scheme W3A (shifting TWSRW traffic towards the cut slope)	0	0	31-Aug-16		263						
TWSRW-7150B	Remaining Road Formation, DN150 watermain, Kerb, Planter and Pavement (incl. Zone 6 & Zone 7)	90	90	31-Aug-16	16-Dec-16	328						
TWSRW Zone 8 between CH640 and CH695												
Kiu Tau Footbridge Reprovision (West)												
TWSRW-8020	Construction of Pile Cap, Pier and Abutment	50	47	17-Nov-15 A	18-Oct-16	-77						
TWSRW-8030	Steel Truss Installation at TWSR West	12	12	27-Oct-16	09-Nov-16	-84						
At-Grade Roadworks												
TWSRW-8110*	Pipe Laying - DN450 Watermains (CHA)	95	95	31-Aug-16	22-Dec-16	263						
Remainder of the Works												
TWSRW-9030	Utilities Diversion in Area 3 (along existing TWSRW, Approx. 150m) (by utilities undertakers)	106	26	03-May-16 A	15-Sep-16	118						
Remaining Works for Noise Barrier along realigned TWSR West												
TWSRW-NB-110	Noise Barrier Steelworks & Panel for NB4 at Zones 1 & 2	20	20	22-Aug-16*	13-Sep-16	376						
TWSRW-NB-130	Noise Barrier Steelworks & Panel for NB1b at Zone 4	10	10	14-Sep-16	26-Sep-16	376						
TWSRW-NB-140	Noise Barrier Steelworks & Panel for NB2 at Zone 5	20	20	27-Sep-16	21-Oct-16	376						
Stage N4A & N4B - Realignment of Tai Wo Service Road East (KD-13 & KD-14)												
TWSRE Zone 1 between CH100 and CH270												
At-Grade Roadworks												
TWSRE-1170	Remaining Noise Barrier NB3 Stem Wall (a total of 24m bng)	30	30	22-Aug-16	26-Sep-16	362						
TWSRE-1140*	Pipe laying - DN1400 Watermains (CHKA) along Realigned TWSR East	90	90	19-Sep-16	06-Jan-17	184						
TWSRE Zone 2 between CH270 and CH380												
At-Grade Roadworks												

- Actual Work
- Remaining Work
- Summary Bar
- Critical Remaining Work
- Milestone
- Project Baseline Bar

Date	Revision	Checked	Approved
20-Aug-16	Rev.1	SL	

Activity ID	Activity Name	OD	RD	Start	Finish	TF	2016					
							Aug	Sep	Oct	Nov	Dec	
TWSRE-2050	Completion of New Vehicular Bridge by Other Contractor	0	0		20-Aug-16 A			◆	Completion of New Vehicular Bridge by Other Contractor			
TWSRE-2060	Erection of Scaffolding for Demolition Works	20	20	22-Aug-16	13-Sep-16	2		Erection of Scaffolding for Demolition Works				
TWSRE-2030B	Pipe laying - DN1400 Watermains (CHK) along Realigned TWSR East	55	23	05-Oct-15 A	17-Sep-16	184		Pipe laying - DN1400 Watermains (CHK) along Realigned TWSR East				
TWSRE-2040	Road Formation, Kerb, Footpath, Cycle Track, Planter and Pavement	71	71	19-Sep-16	12-Dec-16	298						
TWSRE-2070	Demolition of Existing Vehicular Bridge	80	80	14-Sep-16	19-Dec-16	2						
TWSRE-2030A	Pipe laying - DN600 & DN1200 Watermains (CHB & CHC) along Realigned TWSR East	30	130	17-Jul-15 A	26-Jan-17	282						
Stage 1C - Viaduct Structure & TCSS Civil Provisions (KD-9)												
Preliminaries												
B-6000	Transportation of Special Lifting Frame to Portion FH9	27	18	16-Aug-16 A	10-Sep-16	-108		◆	Transportation of Special Lifting Frame to Portion FH9, Transportation of Special Lifting Fra			
Foundation & Pier Construction												
Bridge A												
BA-08-1040	Pier AA8 - Piling Works (P2,P3)	24	0	18-Jun-16 A	25-Jul-16 A		◆	Pier AA8 - Piling Works (P2,P3)				
BA-02-1030	Pier AA2W - Pier Construction	21	0	26-Jul-16 A	08-Aug-16 A			Pier AA2W - Pier Construction				
BA-08-1010	Pier AA8 - Pile Test	14	14	06-Aug-16 A	06-Sep-16	16		Pier AA8 - Pile Test, Pier AA8 - Pile Test				
BA-06-1020	Pier AA6 - Pile Cap	30	20	23-Jul-16 A	13-Sep-16	25		Pier AA6 - Pile Cap, Pier AA6 - Pile Cap				
BA-02-1050	Portal AA2 - Portal Beam Construction together with Kicker	40	40	22-Aug-16	08-Oct-16	75		Portal AA2 - Portal Beam Construction together with Kicker				
BA-08-1020	Pier AA8 - Pile Cap	30	30	07-Sep-16	14-Oct-16	16		Pier AA8 - Pile Cap				
BA-06-1030	Pier AA6 - Pier Construction	28	28	14-Sep-16	19-Oct-16	25		Pier AA6 - Pier Construction				
BA-01-1020	Abutment AA1 - Pile Cap	30	30	14-Sep-16	21-Oct-16	36		Abutment AA1 - Pile Cap				
BA-08-1030	Pier AA8 - Pier Construction	28	28	15-Oct-16	16-Nov-16	16		Pier AA8 - Pier Construction				
BA-01-1030	Abutment AA1 - Abutment Construction	50	50	22-Oct-16	19-Dec-16	36						
Bridge B												
BB-02-1000	Pier AB2 - Piling Works	12	0	27-Jul-16 A	18-Aug-16 A			Pier AB2 - Piling Works				
BB-01-1000B	Abutment AB1 - Piling Works (Conflict with town gas)	12	12	23-Aug-16 A	03-Sep-16	44		Abutment AB1 - Piling Works (Conflict with town gas)				
BB-02-1010	Pier AB2 - Pile Test	14	14	03-Sep-16	20-Sep-16	11		Pier AB2 - Pile Test				
BB-04-1020	Pier AB4 - Pile Cap	30	25	26-Jul-16 A	20-Sep-16	9		Pier AB4 - Pile Cap, Pier AB4 - Pile Cap				
BB-01-1010	Abutment AB1 - Pile Test	14	14	05-Sep-16	21-Sep-16	65		Abutment AB1 - Pile Test				
BB-04-1030	Pier AB4 - Pier Construction	28	28	21-Sep-16	25-Oct-16	9		Pier AB4 - Pier Construction				
BB-02-1020	Pier AB2 - Pile Cap	30	30	21-Sep-16	27-Oct-16	11		Pier AB2 - Pile Cap				

- Actual Work
- Remaining Work
- Summary Bar
- Critical Remaining Work
- Milestone
- Project Baseline Bar

Date	Revision	Checked	Approved
20-Aug-16	Rev.1	SL	

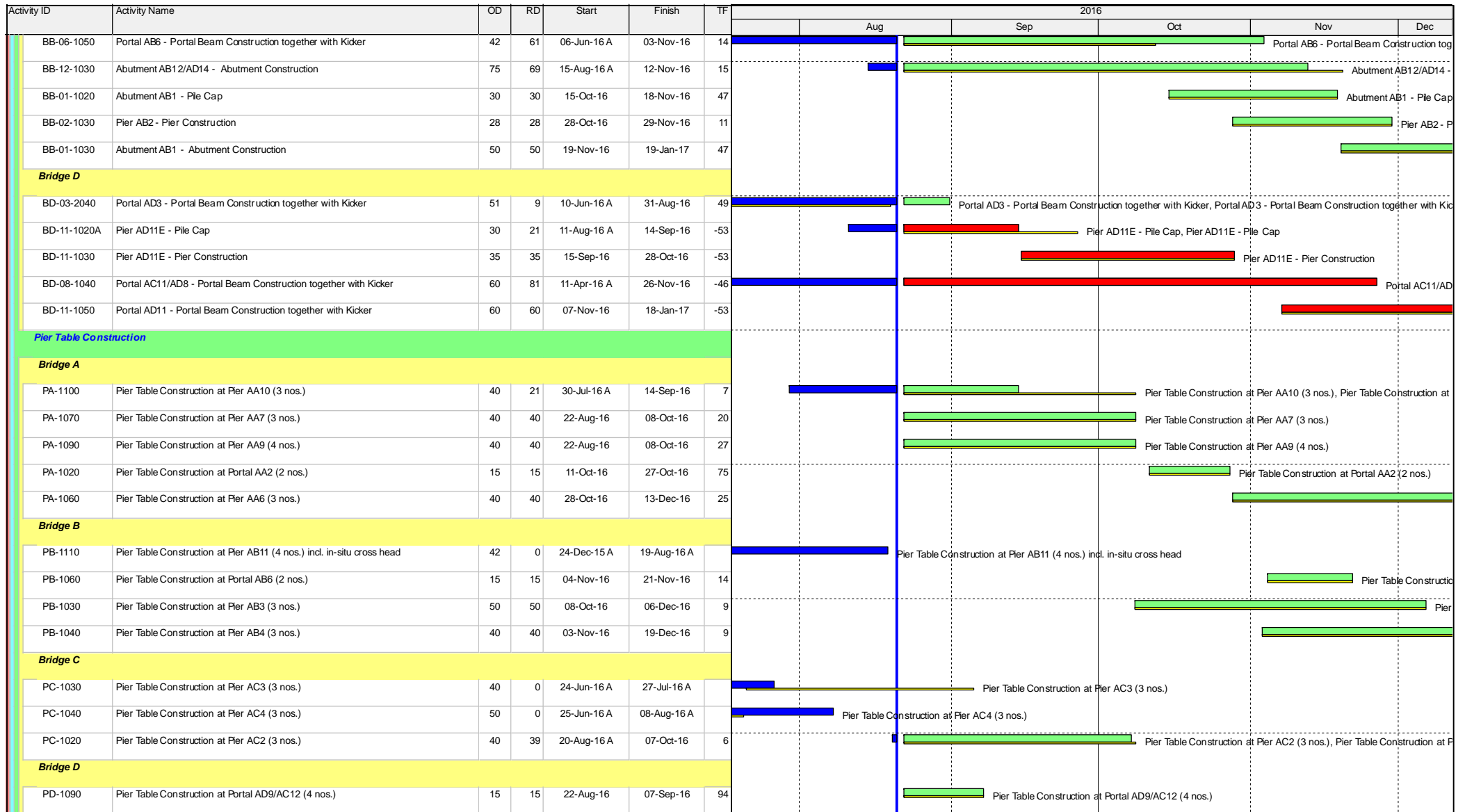

- Actual Work
- Remaining Work
- Summary Bar
- Critical Remaining Work
- Milestone
- Project Baseline Bar

CEDD Contract No. CV/2012/09

Liantang / Heung Yuen Wai BCP - Site Formation & Infrastructure Works, Contract 3

3-Month Rolling Programme





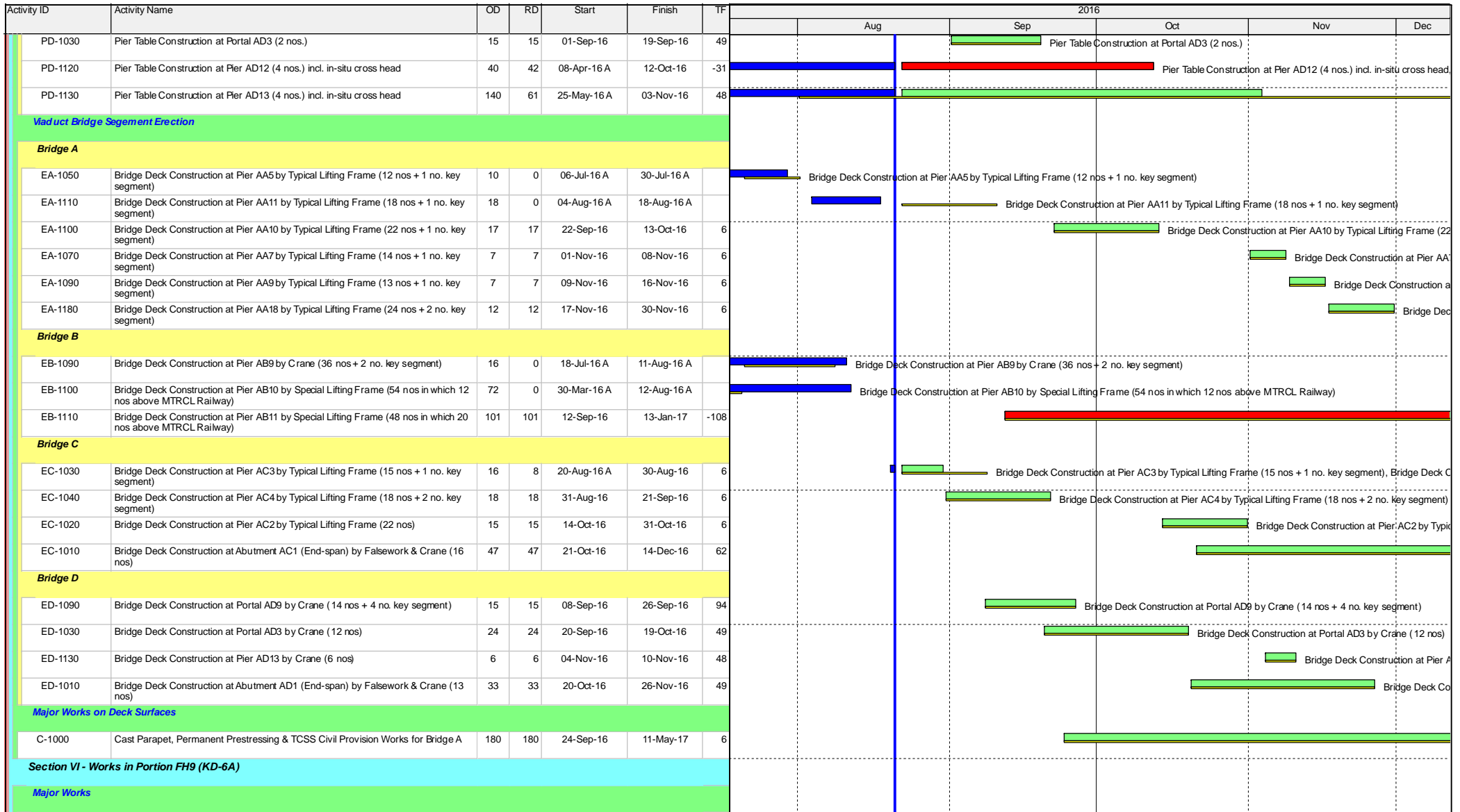

3-Month Rolling Programme updated to 2016-08-21

Date	Revision	Checked	Approved
20-Aug-16	Rev.1	SL	



Date	Revision	Checked	Approved
20-Aug-16	Rev.1	SL	

Activity ID	Activity Name	OD	RD	Start	Finish	TF	2016									
							Aug	Sep	Oct	Nov	Dec					
S6-2000*	Construction of Abutment AB12/AD14 (including Piling, Pile Cap & Abutment construction)	276	69	06-Feb-15 A	12-Nov-16	15										
S6-4010	Falsework Erection for Installation of Bridge Deck at Abutment AB12	45	45	14-Oct-16	05-Dec-16	-4										
S6-4000	Falsework Erection for Installation of Bridge Deck at Abutment AD14	45	45	19-Nov-16	13-Jan-17	-4										
Landscaping & Establishment Works (KD-4, 4A, 5, 5A, 6)																
Section III - Remainder of Landscaping Softworks Not Included in Section IIIA																
S3-1000	Transplanting along Realigned TWSR West	180	180	22-Aug-16	01-Apr-17	130										
S3-1020	Transplanting near MTR East Rail Line	240	240	22-Aug-16	19-Jun-17	70										

 俊和建築工程有限公司 CHUN WO CONSTRUCTION & ENGINEERING CO., LTD.	 Actual Work  Remaining Work  Summary Bar  Critical Remaining Work  Milestone  Project Baseline Bar	CEDD Contract No. CV/2012/09 Liantang / Heung Yuen Wai BCP - Site Formation & Infrastructure Works, Contract 3 3-Month Rolling Programme Programme ID: 3MPR037 (Data Date: 21-Aug-16) Page 9 of 9	3-Month Rolling Programme updated to 2016-08-21 <table border="1"> <thead> <tr> <th>Date</th> <th>Revision</th> <th>Checked</th> <th>Approved</th> </tr> </thead> <tbody> <tr> <td>20-Aug-16</td> <td>Rev.1</td> <td>SL</td> <td></td> </tr> <tr> <td></td> <td></td> <td></td> <td></td> </tr> <tr> <td></td> <td></td> <td></td> <td></td> </tr> <tr> <td></td> <td></td> <td></td> <td></td> </tr> <tr> <td></td> <td></td> <td></td> <td></td> </tr> </tbody> </table>	Date	Revision	Checked	Approved	20-Aug-16	Rev.1	SL																	
	Date	Revision	Checked	Approved																							
	20-Aug-16	Rev.1	SL																								