

Appendix A

Construction Programme

Activity ID	Activity Name	OD	RD	Start	Finish	TF	2016				
							Apr	May	Jun	Jul	Aug
3-Month Rolling Programme 2016-04-21											
Key Dates (Contractual)											
KD-1600	KD14: Stage N4B - Commissioning of Roundabout A by connecting to Slip Rd Y, Access Rd A & the realigned TWSRE	0	0		02-Jun-16*	0				◆ KD14: Stage N4B - Commissioning of Roundabout A by connecting to Slip Rd	
Key Dates (Forecast)											
KD-1605	KD14: Stage N4B - Commissioning of Roundabout A by connecting to Slip Rd Y, Access Rd A & the realigned TWSRE	0	0		02-Jun-16	0				◆ KD14: Stage N4B - Commissioning of Roundabout A by connecting to Slip Rd	
Major Milestones and Events											
MS-0200	Completion of 4 nos. of piers crash with the existing FLH (by 2 sets)	0	0		21-Apr-16	210				◆ Completion of 4 nos. of piers crash with the existing FLH (by 2 sets)	
MS-2000D	T4: TTA to divert TWSRW traffic to the completed re-aligned TWSRW	1	1	26-Apr-16	26-Apr-16	-21				■ T4: TTA to divert TWSRW traffic to the completed re-aligned TWSRW	
Major Procurement & Delivery											
Footbridge Steel Truss											
MM-3050	Fabrication of footbridge steel truss (Kiu Tau Footbridge)	100	100	28-Apr-16	05-Aug-16	-40				Fabri	
Design and Submissions											
Statutory Approval											
PRE-1050	Submission & approval of CDIA report for construction of temporary platform for segment erection works	185	4	27-Nov-14 A	25-Apr-16	102				Submission & approval of CDIA report for construction of temporary platform for segment erection works, Submission &	
Method Statement and Design (Major) Approved by AECOM											
PRE-2050	Submission of Shop Drawing for fabrication of Kiu Tau Footbridge Steelworks	30	7	02-Nov-15 A	27-Apr-16	-40				Submission of Shop Drawing for fabrication of Kiu Tau Footbridge Steelworks, Submission of Shop Drawing for fabrica	
PRE-2030	Submission of E&M design for lighting of Kiu Tau Footbridge	60	60	21-Apr-16	04-Jul-16	36				Submission of E&M design for lighting of K	
PRE-2040	Submission of E&M design for lighting inside viaduct structures of Bridge A, B, C & D	60	60	26-Apr-16	08-Jul-16	69				Submission of E&M design for lighting	
Section IA & IB - Fanling Highway Widening (KD-1 & KD-2)											
Fanling Highway South Portion between CH6935 and CH7470											
Fanling Highway Zone 1 between CH6935 and CH7130 (within SBZ2)											
At-Grade Roadworks (195m)											
FHW-1130*	Pipe Laying - DN1200 Watermains (CHC) along Fanling Highway (80m long, 4m depth)	182	20	20-Feb-14 A	16-May-16	1				Pipe Laying - DN1200 Watermains (CHC) along Fanling Highway (80m long, 4m depth)	
FHW-1300	Noise Barrier NB68 - Mini-Piling at central median (CSD: 24 nos)	80	80	21-Apr-16	27-Jul-16	-23				Noise Barrier N	
FHW-1140	Noise Barrier NB70 - Footing adjacent to SB lane (15m)	115	115	18-May-16	03-Oct-16	0					
FHW-1310	Noise Barrier NB68 - Footing at central median (72m)	73	73	15-Jul-16	11-Oct-16	-23					
Fanling Highway Zone 2 between CH7130 and CH7290											
At-Grade Roadworks (160m)											
FHW-2130*	Pipe Laying - DN1200 & DN600 Watermains (CHB & CHC) along Fanling Highway (183m long, 4m depth)	144	316	12-Oct-15 A	19-May-17	175					
FHW-2300	Noise Barrier NB68 - Mini-Piling at central median (CSD: 22 nos)	80	63	19-Mar-16 A	07-Jul-16	-46				Noise Barrier NB68 - Mini-Piling at cer	
FHW-2190	Footpath & DSD Access Track adjacent to SB lane	108	108	18-May-16	23-Sep-16	95					
FHW-2310	Noise Barrier NB68A - Footing at central median (157m)	130	130	26-May-16	29-Oct-16	-46					
Fanling Highway Zone 3 between CH7290 and CH7380											
At-Grade Roadworks (130m)											
FHW-3150*	Pipe Laying - DN600, DN1200 Watermains (CHB & CHC) along Fanling Highway (90m long, 3m depth)	150	316	07-Jun-14 A	19-May-17	16					
FHW-3300	Noise Barrier NB68A - Mini-Piling at central median (CSD: 20 nos)	70	58	19-Mar-16 A	30-Jun-16	-46				Noise Barrier NB68A - Mini-Piling at central m	

Activity ID	Activity Name	OD	RD	Start	Finish	TF	2016					
							Apr	May	Jun	Jul	Aug	
FHW-3310	Noise Barrier NB68A - Footing at central median (98m)	90	90	20-May-16	03-Sep-16	-46						
Fanling Highway North Portion between CH7470 and CH7925												
Fanling Highway Zone 4 between CH7380 and CH7470												
At-Grade Roadworks (90m)												
FHW-4210	Noise Barrier NB68A - Footing at central median (40m)	90	90	20-May-16	03-Sep-16	-46						
FHW-4100	Noise Barrier NB71 & NB72 - Footing adjacent to SB lane (90m)	115	115	25-Jun-16	10-Nov-16	19						
Fanling Highway Zone 5 between CH7470 and CH7600 (Provision of Kiu Tau Footbridge)												
Kiu Tau Footbridge Repronision (East)												
FHW-5110	Inspection & Remedial Works for the 3nos. suspected defected piles (AB1-7, AB2-4, P3-9)	35	5	20-Nov-15 A	26-Apr-16	-26						
FHW-5000C2	KT-P2 - Piling Works (3 out of 6 nos of Pile) - Phase 2, conflict with existing TWSRE	15	15	21-Apr-16	09-May-16	-31						
FHW-5010E	KT-P4 - Pile Cap & Pier	75	75	21-Apr-16	21-Jul-16	-21						
FHW-5010A	KT-AB1 - Pile Cap & Abutment	75	75	27-Apr-16	27-Jul-16	-26						
FHW-5090	Additional BFA Facilities - Pile Cap & Sump Pit, to be covered by VO	45	45	10-May-16	04-Jul-16	-6						
FHW-5010D	KT-P3 - Pile Cap & Pier	60	60	10-May-16	21-Jul-16	-31						
FHW-5010C	KT-P2 - Pile Cap & Pier	60	60	10-May-16	21-Jul-16	-31						
FHW-5010B	KT-AB2 - Pile Cap & Abutment	60	60	23-May-16	02-Aug-16	-31						
Remaining Works for Noise Barrier along widened Fanling Highway												
FHW-NB-120	Noise Barrier Steelworks & Panel for NB6 (123m), adjacent to Fanling Highway SB lanes at Zone 1	20	10	03-Mar-16 A	03-May-16	462						
FHW-NB-130	Noise Barrier Steelworks & Panel for NB7 (60m), adjacent to Fanling Highway SB lanes at Zone 1	10	10	04-May-16	16-May-16	462						
FHW-NB-140	Noise Barrier Steelworks & Panel for NB71 (254m), adjacent to Fanling Highway SB lanes at Zones 2,3 & 4	45	45	17-May-16	09-Jul-16	462						
Section II - Remainder of the Works (KD-3)												
At Grade Link Road at Fanling Highway Interchange												
Link Road 1 (near Abutment AB1)												
FHI-LR1-1005	Noise Barrier NB66 - Footing adjacent NB lane (75m)	95	95	27-Apr-16	19-Aug-16	-11						
FHI-LR1-1010	Noise Barrier NB67 - Mini-Piling (42nos) (Assume 2 sets of plant)	160	160	27-Apr-16	07-Nov-16	-18						
Link Road 3 (near Abutment AD1)												
FHI-LR3-3000	Completion of WSD works incl. DN600, DN1200 & DN1400	0	0		16-May-16	372						
Link Road 4 (near Abutment AC1)												
FHI-LR4-4030	Construction of Retaining Wall beside Abutment AC1 (4 bays)	35	35	21-Apr-16	02-Jun-16	357						
FHI-LR4-4000	Diversion of Traffic from Existing TWSR West to Realigned TWSR West	0	0	26-Apr-16		388						
WSD Works												
DN450 Fire Mains (CHA)												
WA-1040	Pipe Laying - CHA 360 - 420 (DN450) near Ext. TWSR West, 60m long & 4m depth	70	45	22-Dec-15 A	15-Jun-16	273						
WA-1090	Pipe Laying - CHA 800 - 960 (DN450) near Ext. TWSR West (No Roadworks), 160m long & 3m depth	148	148	21-Apr-16*	18-Oct-16	-5						
WA-1060	Pipe Laying - CHA 450 - 575 (DN450) near Realigned TWSR West (Re-TWSRW: CH640 - 695), 125m long & 2m depth	95	95	27-Apr-16	19-Aug-16	367						



俊和建築工程有限公司

CHUN WO CONSTRUCTION & ENGINEERING CO., LTD.

- Actual Work
- Remaining Work
- Summary Bar
- Critical Remaining Work
- ◆ Milestone
- Actual Level of Effort
- Project Baseline Bar

CEDD Contract No. CV/2012/09
Liantang / Heung Yuen Wai BCP - Site Formation & Infrastructure Works,
Contract 3
3-Month Rolling Programme
Programme ID: 3MPR033 (Data Date: 21-Apr-16)

Page 2 of 8

3-Month Rolling Programme updated to 2016-04-20

Date	Revision	Checked	Approved
20-Apr-16	Rev.0	SL	

Activity ID	Activity Name	OD	RD	Start	Finish	TF	2016				
							Apr	May	Jun	Jul	Aug
WA-1030	Pipe Laying - CHA 260 - 360 (DN450) near Ext. TWSR West, 100m long & 2m depth	65	65	16-Jun-16	31-Aug-16	273					
DN600 Water Mains (CHB)											
WB-1060	Pipe Laying - CHB 538 - 635 (DN600) near Realigned TWSR East (TWSRE: CH270-380), 97m long & GL	40	15	17-Jul-15 A	09-May-16	476					
WB-1030C	Pipe Laying - CHB 350 - 450 (DN600) from Portal AB7/AD9/AC12 to Portal AB8	85	85	27-Apr-16	08-Aug-16	401					
DN1200 Water Mains (CHC)											
WC-1050A	Pipe Laying - CHC 155 - 200 (DN1200) near Fanling Highway S/B (FHW: CH6935-7130), 45m long, 4m depth	120	20	15-Oct-14 A	16-May-16	1					
WC-1060	Pipe Laying - CHC 235 - 420 (DN1200) near Fanling Highway S/B (FHW: CH7130-7290), 185m long (common trench with NB)	95	21	12-Oct-15 A	17-May-16	0					
WC-1090C	Pipe Laying - CHC 615 - 720 (DN1200) from Portal AB7/AD9/AC12 to Portal AB8	85	85	27-Apr-16	08-Aug-16	86					
Twin DN1400 Water Mains (CHE & CHG)											
WE-1060	Pipe Laying - CHE & CHG (Twins DN1400) from Portal AB8 to new connection point	110	110	04-Jul-16	11-Nov-16	-51					
WE-1050	Pipe Laying - CHE & CHG (Twins DN1400) from Portal AB7/AD9/AC12 to Portal AB8	85	85	04-Jul-16	13-Oct-16	-19					
DN2200 Water Mains (CHF)											
WF-1000A	Pipe Laying - CHF 80 - 112 (DN2200) near ext. TWSR West underneath Box Culvert BC01	210	210	27-Jun-16	13-Mar-17	19					
DN2300 Water Mains and Leakage Collection System (CHJ & CHKA/CHK)											
WJ-1020A	Pipe Laying - CHK 0 - 80 (DN1400) near Realigned TWSR East, 80m long & 4m depth	55	23	05-Oct-15 A	19-May-16	63					
WJ-1100	DN300 Washout at around CHJ 268	65	65	21-Apr-16	09-Jul-16*	121					
WJ-1110	DN300 Washout at CHJ 155	65	65	21-Apr-16	09-Jul-16*	121					
WJ-1020B	Pipe Laying - CHKA 0 - 73 (DN1400) near Realigned TWSR East, 73m long & 4m depth	90	90	20-May-16	03-Sep-16	63					
Kau Lung Hang Valve Control & Telemetry House Re-provision											
VCTH-1020c	Testing and Commissioning (Valve operation for DN1400 watermains)	30	12	10-Oct-15 A	05-May-16	93					
VCTH-1030	Demolition of Existing KLH Valve Control & Telemetry House	90	90	06-May-16*	22-Aug-16	93					
Existing Nam Wa Po Trunk Sewage Pumping Station (PST3)											
PS-1000	Demolition of Existing Boundary Wall of Pumping Station (PST3)	50	50	21-Apr-16*	21-Jun-16	387					
PS-1010	Construction of New Boundary Wall for Pumping Station (PST3)	90	90	22-Jun-16	07-Oct-16	387					
Stage 1A - Realignment of Tai Wo Service Road West (KD-7)											
TWSRW Zone 1 between CH100 and CH155											
At-Grade Roadworks											
TWSRW-1160B	Remaining Road Formation, Road Drainage, DN150 watermain, Kerb, Planter & Pavement	46	46	14-Jul-16	05-Sep-16	413					
TWSRW Zone 2 between CH155 and CH280											
At-Grade Roadworks											
TWSRW-2140	Rectification Works for Southern Trunk Sewer	48	38	30-Oct-15 A	06-Jun-16	113					
TWSRW-2130B	Noise Barrier NB1a - Remaining Footing adjacent Realigned TWSR West (Covered by VO 103) (Approx. 20m)	30	30	07-Jun-16	13-Jul-16	113					
TWSRW-2120B	Remaining Road Formation, Road Drainage, DN150 watermain, Kerb, Planter & Pavement	46	46	14-Jul-16	05-Sep-16	113					
TWSRW Zone 5 between CH376 and CH520											
At-Grade Roadworks											



俊和建築工程有限公司
CHUN WO CONSTRUCTION & ENGINEERING CO., LTD.

- Actual Work
- Remaining Work
- Summary Bar
- Critical Remaining Work
- Milestone
- Actual Level of Effort
- Project Baseline Bar

CEDD Contract No. CV/2012/09
Liantang / Heung Yuen Wai BCP - Site Formation & Infrastructure Works,
Contract 3
3-Month Rolling Programme
Programme ID: 3MPR033 (Data Date: 21-Apr-16)
Page 3 of 8

3-Month Rolling Programme updated to 2016-04-20			
Date	Revision	Checked	Approved
20-Apr-16	Rev.0	SL	

Activity ID	Activity Name	OD	RD	Start	Finish	TF	2016				
							Apr	May	Jun	Jul	Aug
TWSRW-5100	Retaining Wall RW7- adjacent to Realigned TWSR West (66m) (covered by VO No.100)	70	0	29-Oct-15 A	20-Apr-16 A		Retaining Wall RW7- adjacent to Realigned TWSR West (66m) (covered by VO No.100)				
TWSRW-5100A	Retaining Wall RW8 - adjacent to Realigned TWSR West (66m) (covered by VO No.100)	50	0	29-Jan-16 A	04-Apr-16 A		Retaining Wall RW8 - adjacent to Realigned TWSR West (66m) (covered by VO No.100)				
TWSRW-5130	Installation of Stone Facing Finish	45	60	19-Mar-16 A	04-Jul-16	467	Installation of Stone Facing Finish, Install				
TWSRW-5140	Remaining Road Formation, DN150 watermain, Kerb, Planter and Pavement (incl. Zone 5)	14	14	21-Apr-16	07-May-16	213	Remaining Road Formation, DN150 watermain, Kerb, Planter and Pavement (incl. Zone 5)				
TWSRW-5120	Permanent Vehicular Access to Lot 81	125	125	21-Apr-16	19-Sep-16	102					
TWSRW Zone 6 between CH520 and CH530											
At-Grade Roadworks											
TWSRW-6110	Slope Upgrading Works for unregistered feature beside Slope 3SW-D/C80 (Covered by VO. 68)	65	4	22-May-15 A	25-Apr-16	-18	Slope Upgrading Works for unregistered feature beside Slope 3SW-D/C80 (Covered by VO. 68), Slope Upgrading Wor				
TWSRW-6100	Preparation Works for Implementation of TTA (shifting TWSRW traffic towards FLH SB)	21	5	24-Dec-15 A	26-Apr-16	367	Preparation Works for Implementation of TTA (shifting TWSRW traffic towards FLH SB), Preparation Works for Implem				
TWSRW Zone 7 between CH530 and CH640											
At-Grade Roadworks											
TWSRW-7100	Preparation Works for Implementation of TTA (shifting TWSRW traffic towards FLH SB)	21	3	22-Dec-15 A	23-Apr-16	369	Preparation Works for Implementation of TTA (shifting TWSRW traffic towards FLH SB), Preparation Works for Implem				
TWSRW-7110	Implementation of TTA - Scheme W3A(shifting TWSRW traffic towards FLH SB)	0	0	27-Apr-16		367	◆ Implementation of TTA - Scheme W3A(shifting TWSRW traffic towards FLH SB)				
TWSRW-7150B	Remaining Road Formation, DN150 watermain, Kerb, Planter and Pavement (incl. Zone 6 & Zone 7)	30	30	27-Apr-16	02-Jun-16	492	Remaining Road Formation, DN150 watermain, Kerb, Planter and Pavement				
TWSRW Zone 8 between CH640 and CH695											
Kiu Tau Footbridge Reprovision (West)											
TWSRW-8020	Construction of Pile Cap and Abutment	50	22	17-Nov-15 A	18-May-16	32	Construction of Pile Cap and Abutment, Construction of Pile Cap and Abutment				
At-Grade Roadworks											
TWSRW-8110*	Pipe Laying - DN450 Watermains (CHA)	95	95	27-Apr-16	19-Aug-16	367					
Remainder of the Works											
TWSRW-9030	Utilities Diversion in Area 3 (along existing TWSRW, Approx. 150m) (by utilities undertakers)	106	106	27-Apr-16	10-Aug-16	154					
Remaining Works for Noise Barrier along realigned TWSR West											
TWSRW-NB-110	Noise Barrier Steelworks & Panel for NB4 at Zones 1 & 2	20	20	21-Apr-16*	16-May-16	477	Noise Barrier Steelworks & Panel for NB4 at Zones 1 & 2				
TWSRW-NB-130	Noise Barrier Steelworks & Panel for NB1b at Zone 4	10	10	17-May-16	27-May-16	477	Noise Barrier Steelworks & Panel for NB1b at Zone 4				
TWSRW-NB-140	Noise Barrier Steelworks & Panel for NB2 at Zone 5	20	20	28-May-16	21-Jun-16	477	Noise Barrier Steelworks & Panel for NB2 at Zone 5				
Stage N4A & N4B - Realignment of Tai Wo Service Road East (KD-13 & KD-14)											
TWSRE Zone 1 between CH100 and CH270											
At-Grade Roadworks											
TWSRE-1140*	Pipe laying - DN1400 Watermains (CHKA) along Realigned TWSR East	90	90	20-May-16	03-Sep-16	63					
TWSRE-1170	Remaining Noise Barrier NB3 Stem Wall (a total of 24m long)	30	30	17-Jun-16	22-Jul-16	195	Remaining Noise Barr				
TWSRE Zone 2 between CH270 and CH380											
At-Grade Roadworks											
TWSRE-2030A*	Pipe laying - DN600 & DN1200 Watermains (CHB & CHC) along Realigned TWSR East	30	233	17-Jul-15 A	04-Feb-17	280					
TWSRE-2030B*	Pipe laying - DN1400 Watermains (CHK) along Realigned TWSR East	55	23	05-Oct-15 A	19-May-16	63	Pipe laying - DN1400 Watermains (CHK) along Realigned TWSR East				
TWSRE-2040	Road Formation, Kerb, Footpath, Cycle Track, Planter and Pavement	71	71	20-May-16	12-Aug-16	177					

3-Month Rolling Programme updated to 2016-04-20			
Date	Revision	Checked	Approved
20-Apr-16	Rev.0	SL	

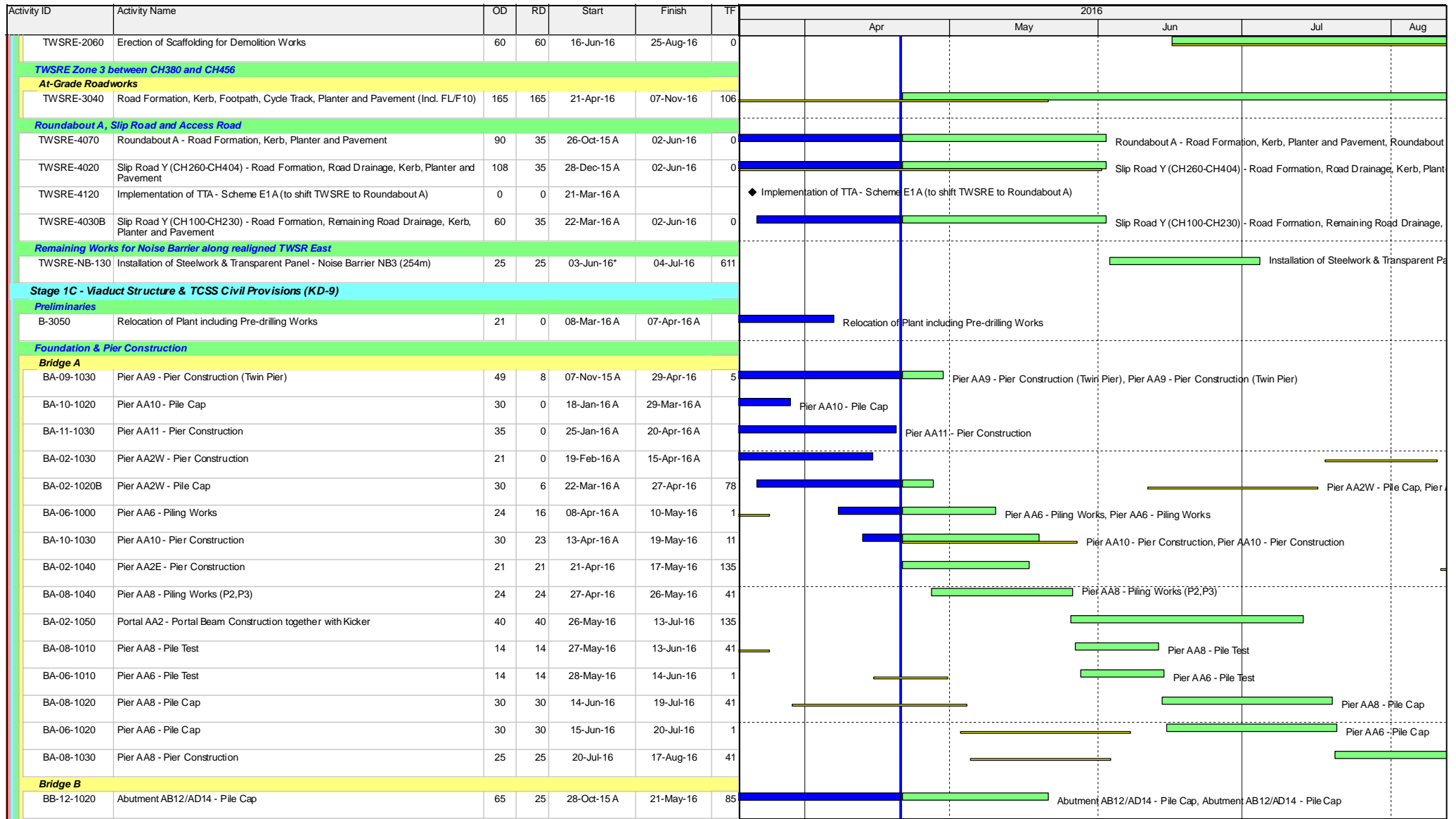

- Actual Work
- Remaining Work
- Summary Bar
- Critical Remaining Work
- ◆ Milestone
- Actual Level of Effort
- Project Baseline Bar

CEDD Contract No. CV/2012/09
Liantang / Heung Yuen Wai BCP - Site Formation & Infrastructure Works,
Contract 3
3-Month Rolling Programme
Programme ID: 3MPR033 (Data Date: 21-Apr-16)

3-Month Rolling Programme updated to 2016-04-20

Date	Revision	Checked	Approved
20-Apr-16	Rev.0	SL	

Activity ID	Activity Name	OD	RD	Start	Finish	TF	2016									
							Apr	May	Jun	Jul	Aug					
BB-06-1050	Portal AB6 - Portal Beam Construction together with Kicker	40	40	21-Apr-16	08-Jun-16	28										
BB-04-1000	Pier AB4 - Piling Works	24	24	11-May-16	08-Jun-16	7										
BB-12-1030	Abutment AB12/AD14 - Abutment Construction	75	75	23-May-16	19-Aug-16	85										
BB-02-1000	Pier AB2 - Piling Works	12	12	27-May-16	10-Jun-16	75										
BB-01-1000B	Abutment AB1 - Piling Works (Conflict with town gas)	12	12	11-Jun-16	24-Jun-16	125										
BB-01-1010	Abutment AB1 - Pile Test	14	14	25-Jun-16	12-Jul-16	125										
BB-04-1010	Pier AB4 - Pile Test	14	14	27-Jun-16	13-Jul-16	7										
BB-02-1010	Pier AB2 - Pile Test	14	14	28-Jun-16	14-Jul-16	75										
BB-02-1020	Pier AB2 - Pile Cap	30	30	20-Jul-16	23-Aug-16	71										
Bridge C																
BC-01-1030	Abutment AC1 - Abutment Construction	50	15	16-Dec-15 A	09-May-16	197										
BC-02-1030	Pier AC2 - Pier Construction	45	9	12-Apr-16 A	30-Apr-16	54										
Bridge D																
BD-13-1030	Pier AD13 - Pier Construction	45	0	03-Dec-15 A	01-Apr-16 A											
BD-08-1040	Portal AC11/AD8 - Portal Beam Construction together with Kicker	40	33	17-Feb-16 A	31-May-16	15										
BD-01-1030	Abutment AD1 - Abutment Construction	50	47	18-Feb-16 A	17-Jun-16	151										
BD-09-1040	Portal AD9/AC12 - Portal Beam Construction together with Kicker	40	30	25-Feb-16 A	27-May-16	-51										
BD-11-1020A	Pier AD11E - Pile Cap	30	30	21-Apr-16	27-May-16	6										
BD-03-2040	Portal AD3 - Portal Beam Construction together with Kicker	40	40	26-Apr-16	14-Jun-16	102										
BD-11-1030	Pier AD11E - Pier Construction	35	35	28-May-16	09-Jul-16	6										
BD-11-1050	Portal AD11 - Portal Beam Construction together with Kicker	40	40	19-Jul-16	02-Sep-16	6										
Pier Table Construction																
Bridge A																
PA-1050	Pier Table Construction at Pier AA5 (4 nos.)	50	20	12-Mar-16 A	16-May-16	0										
PA-1120	Pier Table Construction at Pier AA12 (3 nos.)	50	30	21-Mar-16 A	27-May-16	5										
PA-1110	Pier Table Construction at Pier AA11 (3 nos.)	50	50	22-Apr-16	22-Jun-16	0										
PA-1090	Pier Table Construction at Pier AA9 (4 nos.)	50	50	17-May-16	15-Jul-16	0										
PA-1100	Pier Table Construction at Pier AA10 (3 nos.)	50	50	27-May-16	26-Jul-16	11										
PA-1070	Pier Table Construction at Pier AA7 (3 nos.)	50	50	23-Jun-16	20-Aug-16	67										
Bridge B																
PB-1100	Pier Table Construction at Pier AB10 (4 nos.) incl. in-situ cross head	50	0	21-Sep-15 A	31-Mar-16 A											

3-Month Rolling Programme updated to 2016-04-20			
Date	Revision	Checked	Approved
20-Apr-16	Rev.0	SL	

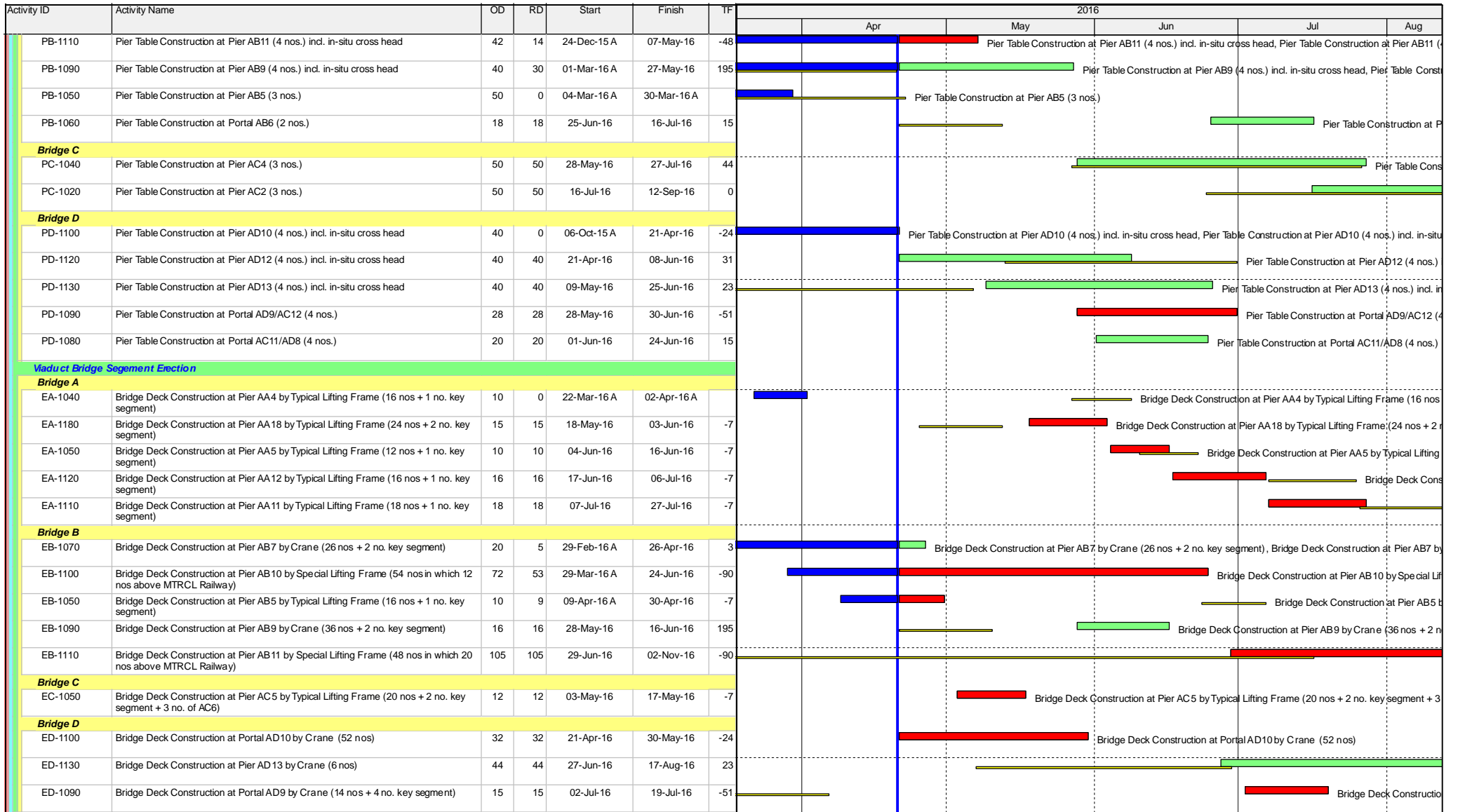

- Actual Work
- Remaining Work
- Summary Bar
- Critical Remaining Work
- ◆ Milestone
- ▬ Actual Level of Effort
- ▬ Project Baseline Bar

CEDD Contract No. CV/2012/09
Liantang / Heung Yuen Wai BCP - Site Formation & Infrastructure Works,
Contract 3
3-Month Rolling Programme
Programme ID: 3MPR033 (Data Date: 21-Apr-16)
Page 7 of 8

3-Month Rolling Programme updated to 2016-04-20			
Date	Revision	Checked	Approved
20-Apr-16	Rev.0	SL	

Activity ID	Activity Name	OD	RD	Start	Finish	TF	2016				
							Apr	May	Jun	Jul	Aug
Section VI - Works in Portion FH9 (KD-6A)											
Major Works											
S6-2000*	Construction of Abutment AB12/AD14 (including Piling, Pile Cap & Abutment construction)	276	100	06-Feb-15 A	19-Aug-16	85					
Landscaping & Establishment Works (KD-4, 4A, 5, 5A, 6)											
Secton III - Remainder of Landscaping Softworks Not Included in Secton IIIA											
S3-1000	Transplanting along Realigned TWSR West	120	120	27-Apr-16	19-Sep-16	286					
S3-1020	Transplanting near MTR East Rail Line	240	240	17-Jun-16	08-Apr-17	125					



俊和建築工程有限公司
CHUN WO CONSTRUCTION & ENGINEERING CO., LTD.

- Actual Work
- Remaining Work
- Summary Bar
- Critical Remaining Work
- Milestone
- Actual Level of Effort
- Project Baseline Bar

CEDD Contract No. CV/2012/09
Liantang / Heung Yuen Wai BCP - Site Formation & Infrastructure Works,
Contract 3
3-Month Rolling Programme
Programme ID: 3MPR033 (Data Date: 21-Apr-16)
Page 8 of 8

3-Month Rolling Programme updated to 2016-04-20			
Date	Revision	Checked	Approved
20-Apr-16	Rev0	SL	