

Appendix A

Construction Programme

Activity ID	Activity Name	OD	RD	Start	Finish	TF	2016				
							Mar	Apr	May	Jun	Jul
3-Month Rolling Programme 2016-03-21											
Key Dates (Contractual)											
KD-1100	KD7: Stage 1A - Completion of the Realigned Tai Wo Service Road West for diversion of vehicular traffic	0	0		21-Mar-16*	-61	◆ KD7: Stage 1A - Completion of the Realigned Tai Wo Service Road West for diversion of vehicular traffic				
KD-1600	KD14: Stage N4B - Commissioning of Roundabout A by connecting to Slip Rd Y, Access Rd A & the realigned TWSRE	0	0		01-Jun-16*	0	◆ KD14: Stage N4B - Commissioning of Roundabout A by connecting to Slip Rd Y, Access Rd A & the realigned TWSRE				
Key Dates (Forecast)											
KD-1105	KD7: Stage 1A - Completion of the Realigned Tai Wo Service Road West for diversion of vehicular traffic	0	0		21-Mar-16	-61	◆ KD7: Stage 1A - Completion of the Realigned Tai Wo Service Road West for diversion of vehicular traffic				
KD-1605	KD14: Stage N4B - Commissioning of Roundabout A by connecting to Slip Rd Y, Access Rd A & the realigned TWSRE	0	0		01-Jun-16	0	◆ KD14: Stage N4B - Commissioning of Roundabout A by connecting to Slip Rd Y, Access Rd A & the realigned TWSRE				
Major Milestones and Events											
MS-2000C1	T3a: TTA to shift FLHS SB eastward for subsequent stage T3 (between CH7130 and CH7470)	1	0	07-Mar-16 A	07-Mar-16 A		T3a: TTA to shift FLHS SB eastward for subsequent stage T3 (between CH7130 and CH7470);				
MS-2000C	T3: TTA to split FLHS NB & SB with 3 lanes in the middle unoccupied (between CH7130 and CH7470)	1	0	20-Mar-16 A	20-Mar-16 A		T3: TTA to split FLHS NB & SB with 3 lanes in the middle unoccupied (between CH7130 and CH7470)				
MS-2000D	T4: TTA to divert TWSRW traffic to the completed re-aligned TWSRW	1	1	02-Apr-16	02-Apr-16	3	T4: TTA to divert TWSRW traffic to the completed re-aligned TWSRW				
MS-0200	Completion of 4 nos. of piers crash with the existing FLH (by 2 sets)	0	0		13-Apr-16	216	◆ Completion of 4 nos. of piers crash with the existing FLH (by 2 sets)				
Major Procurement & Delivery											
Footbridge Steel Truss											
MM-3050	Fabrication of footbridge steel truss (Kiu Tau Footbridge)	100	100	28-Mar-16	05-Jul-16	-9	Fabrication of footbridge steel truss (Kiu Tau Footbridge)				
Design and Submissions											
Statutory Approval											
PRE-1050	Submission & approval of CDIA report for construction of temporary platform for segment erection works	185	4	27-Nov-14 A	24-Mar-16	125	Submission & approval of CDIA report for construction of temporary platform for segment erection works, Submission & approval of CDIA report for construction of temporary platform for segment erection works				
Method Statement and Design (Major) Approved by AECOM											
PRE-2050	Submission of Shop Drawing for fabrication of Kiu Tau Footbridge Steelworks	30	7	02-Nov-15 A	27-Mar-16	-9	Submission of Shop Drawing for fabrication of Kiu Tau Footbridge Steelworks, Submission of Shop Drawing for fabrication of Kiu Tau Footbridge Steelworks				
PRE-2030	Submission of E&M design for lighting of Kiu Tau Footbridge	60	60	21-Mar-16	04-Jun-16	59	Submission of E&M design for lighting of Kiu Tau Footbridge				
PRE-2040	Submission of E&M design for lighting inside viaduct structures of Bridge A, B, C & D	60	60	26-Apr-16	08-Jul-16	69	Submission of E&M design for lighting inside viaduct structures of Bridge A, B, C & D				
Section IA & IB - Fanling Highway Widening (KD-1 & KD-2)											
Fanling Highway South Portion between CH6935 and CH7470											
Fanling Highway Zone 1 between CH6935 and CH7130 (within SBZ2)											
At-Grade Roadworks (195m)											
FHW-1130*	Pipe Laying - DN1200 Watermains (CHC) along Fanling Highway (80m long, 4m depth)	182	20	20-Feb-14 A	16-Apr-16	24	Pipe Laying - DN1200 Watermains (CHC) along Fanling Highway (80m long, 4m depth)				
FHW-1300	Noise Barrier NB68 - Mini-Piling at central median (CSD: 24 nos)	80	80	21-Mar-16	29-Jun-16	0	Noise Barrier NB68 - Mini-Piling at central median (CSD: 24 nos)				
FHW-1140	Noise Barrier NB70 - Footing adjacent to SB lane (15m)	115	115	29-Apr-16	14-Sep-16	14	Noise Barrier NB70 - Footing adjacent to SB lane (15m)				

Activity ID	Activity Name	OD	RD	Start	Finish	TF	2016				
							Mar	Apr	May	Jun	Jul
FHW-1310	Noise Barrier NB68 - Footing at central median (72m)	73	73	17-Jun-16	10-Sep-16	0					
Fanling Highway Zone 2 between CH7130 and CH7290											
At-Grade Roadworks (160m)											
FHW-2130*	Pipe Laying - DN1200 & DN600 Watermains (CHB & CHC) along Fanling Highway (183m long, 4m depth)	144	316	12-Oct-15 A	20-Apr-17	198					
FHW-2140	Road Formation, Kerb and Pavement (Eastern Side: FLH SB Slow lane and hard should)	61	0	14-Oct-15 A	04-Mar-16 A						
FHW-2300	Noise Barrier NB68 - Mini-Piling at central median (CSD: 22 nos)	80	79	19-Mar-16 A	28-Jun-16	-39					
FHW-2190	Footpath & DSD Access Track adjacent to SB lane	108	108	29-Apr-16	06-Sep-16	109					
FHW-2310	Noise Barrier NB68A - Footing at central median (157m)	130	130	18-May-16	21-Oct-16	-39					
Fanling Highway Zone 3 between CH7290 and CH7380											
At-Grade Roadworks (130m)											
FHW-3150*	Pipe Laying - DN600, DN1200 Watermains (CHB & CHC) along Fanling Highway (90m long, 3m depth)	150	316	07-Jun-14 A	20-Apr-17	39					
FHW-3160	Road Formation, Kerb and Pavement (Eastern Side: FLH SB Slow lane and hard should)	63	0	05-Oct-15 A	04-Mar-16 A						
FHW-3300	Noise Barrier NB68A - Mini-Piling at central median (CSD: 20 nos)	70	69	19-Mar-16 A	16-Jun-16	-34					
FHW-3310	Noise Barrier NB68A - Footing at central median (98m)	90	90	05-May-16	20-Aug-16	-34					
Fanling Highway North Portion between CH7470 and CH7925											
Fanling Highway Zone 4 between CH7380 and CH7470											
At-Grade Roadworks (90m)											
FHW-4210	Noise Barrier NB68A - Footing at central median (40m)	90	90	05-May-16	20-Aug-16	-34					
FHW-4100	Noise Barrier NB71 & NB72 - Footing adjacent to SB lane (90m)	115	115	30-May-16	15-Oct-16	41					
Fanling Highway Zone 5 between CH7470 and CH7600 (Provision of Kiu Tau Footbridge)											
Kiu Tau Footbridge Re-provision (East)											
FHW-5110	Inspection & Remedial Works for the 3nos. suspected defected piles (AB1-7, AB2-4, P3-9)	35	5	20-Nov-15 A	29-Mar-16	-3					
FHW-5000C2	KT-P2 - Piling Works (3 out of 6 nos of Pile) - Phase 2, conflict with existing TWSRE	15	15	21-Mar-16	11-Apr-16	-8					
FHW-5010E	KT-P4 - Ple Cap & Pter	75	75	21-Mar-16	23-Jun-16	2					
FHW-5010A	KT-AB1 - Ple Cap & Abutment	75	75	30-Mar-16	29-Jun-16	-3					
FHW-5090	Additional BFA Facilities - Ple Cap & Sump Pit, to be covered by VO	45	45	12-Apr-16	04-Jun-16	17					
FHW-5010D	KT-P3 - Ple Cap & Pter	60	60	12-Apr-16	23-Jun-16	-8					
FHW-5010C	KT-P2 - Ple Cap & Pter	60	60	12-Apr-16	23-Jun-16	-8					
FHW-5010B	KT-AB2 - Ple Cap & Abutment	60	60	23-Apr-16	06-Jul-16	-8					



俊和建築工程有限公司

CHUN WO CONSTRUCTION & ENGINEERING CO., LTD.

- Actual Work
- Remaining Work
- Summary Bar
- Critical Remaining Work
- ◆ Milestone
- ▬ Actual Level of Effort
- ▬ Project Baseline Bar

CEDD Contract No. CV/2012/09
Liantang / Heung Yuen Wai BCP - Site Formation & Infrastructure Works,
Contract 3

3-Month Rolling Programme
Programme ID: 3MPR032 (Data Date: 21-Mar-16)

Page 2 of 9

3-Month Rolling Programme updated to 2016-03-20

Date	Revision	Checked	Approved
20-Mar-16	Rev.0	SL	

Activity ID	Activity Name	OD	RD	Start	Finish	TF	2016				
							Mar	Apr	May	Jun	Jul
At-Grade Road Works (130m)											
FHW-5120C	Preparation Works for Implementation of TTA Scheme E3A	30	0	07-Nov-15 A	02-Mar-16 A		Preparation Works for Implementation of TTA Scheme E3A				
FHW-5120D	Implementation of TTA - Scheme E3A (shifting TWSR East westward, at the existing ramp of Kiu Tau Footbridge)	0	0	03-Mar-16 A			◆ Implementation of TTA - Scheme E3A (shifting TWSR East westward, at the existing ramp of Kiu Tau Footbridge)				
Remaining Works for Noise Barrier along widened Fanling Highway											
FHW-NB-120	Noise Barrier Steelworks & Panel for NB6 (123m), adjacent to Fanling Highway SB lanes at Zone 1	20	10	03-Mar-16 A	05-Apr-16	485	[Bar]				
FHW-NB-130	Noise Barrier Steelworks & Panel for NB7 (60m), adjacent to Fanling Highway SB lanes at Zone 1	10	10	06-Apr-16	16-Apr-16	485	[Bar]				
FHW-NB-140	Noise Barrier Steelworks & Panel for NB71 (254m), adjacent to Fanling Highway SB lanes at Zones 2,3 & 4	45	45	18-Apr-16	11-Jun-16	485	[Bar]				
Section II - Remainder of the Works (KD-3)											
At Grade Link Road at Fanling Highway Interchange											
Link Road 1 (near Abutment AB1)											
FHI-LR1-1005	Noise Barrier NB66 - Footing adjacent NB lane (75m)	95	95	05-Apr-16	28-Jul-16	8	[Bar]				
FHI-LR1-1010	Noise Barrier NB67 - Mini-Piling (42nos) (Assume 2 sets of plant)	160	160	05-Apr-16	15-Oct-16	1	[Bar]				
Link Road 3 (near Abutment AD1)											
FHI-LR3-3000	Completion of WSD works incl. DN600, DN1200 & DN1400	0	0		16-Apr-16	395	◆ Completion of WSD works incl. DN600, DN1200 & DN1400				
Link Road 4 (near Abutment AC1)											
FHI-LR4-4030	Construction of Retaining Wall beside Abutment AC1 (4 bays)	35	35	21-Mar-16	05-May-16	380	[Bar] Construction of Retaining Wall beside Abutment AC1 (4 bays)				
FHI-LR4-4000	Diversion of Traffic from Existing TWSR West to Realigned TWSR West	0	0	02-Apr-16		407	◆ Diversion of Traffic from Existing TWSR West to Realigned TWSR West				
WSD Works											
DN450 Fire Mains (CHA)											
WA-1090	Pipe Laying - CHA 800 - 960 (DN450) near Ext. TWSR West (No Roadworks), 160m long & 3m depth	148	148	21-Mar-16*	19-Sep-16	18	[Bar]				
WA-1060	Pipe Laying - CHA 450 - 575 (DN450) near Realigned TWSR West (Re-TWSRW: CH640 - 695), 125m long & 2m depth	95	95	30-Mar-16	23-Jul-16	171	[Bar]				
DN600 Water Mains (CHB)											
WB-1060	Pipe Laying - CHB 538 - 635 (DN600) near Realigned TWSR East (TWSRE: CH270-380), 97m long & GL	40	15	17-Jul-15 A	11-Apr-16	499	[Bar]				
WB-1030C	Pipe Laying - CHB 350 - 450 (DN600) from Portal AB7/AD9/AC12 to Portal AB8	85	85	08-Apr-16	20-Jul-16	417	[Bar]				
DN1200 Water Mains (CHC)											
WC-1050A	Pipe Laying - CHC 155 - 200 (DN1200) near Fanling Highway S/B (FHW: CH6935-7130), 45m long, 4m depth	120	20	15-Oct-14 A	16-Apr-16	24	[Bar] Pipe Laying - CHC 155 - 200 (DN1200) near Fanling Highway S/B (FHW: CH6935-7130), 45m				
WC-1060	Pipe Laying - CHC 235 - 420 (DN1200) near Fanling Highway S/B (FHW: CH7130-7290), 185m long (common trench with NB)	95	30	12-Oct-15 A	28-Apr-16	14	[Bar] Pipe Laying - CHC 235 - 420 (DN1200) near Fanling Highway S/B (FHW: CH7130-7290), 185m long (common trench with NB)				
WC-1090C	Pipe Laying - CHC 615 - 720 (DN1200) from Portal AB7/AD9/AC12 to Portal AB8	85	85	08-Apr-16	20-Jul-16	102	[Bar]				
Twin DN1400 Water Mains (CHE & CHG)											



- Actual Work
- Remaining Work
- Summary Bar
- Critical Remaining Work
- ◆ Milestone
- Actual Level of Effort
- Project Baseline Bar

CEDD Contract No. CV/2012/09
Liantang / Heung Yuen Wai BCP - Site Formation & Infrastructure Works,
Contract 3
3-Month Rolling Programme
Programme ID: 3MPR032 (Data Date: 21-Mar-16)
Page 3 of 9

3-Month Rolling Programme updated to 2016-03-20			
Date	Revision	Checked	Approved
20-Mar-16	Rev.0	SL	

Activity ID	Activity Name	OD	RD	Start	Finish	TF	2016						
							Mar	Apr	May	Jun	Jul		
WE-1060	Pipe Laying - CHE & CHG (Twins DN1400) from Portal AB8 to new connection point	110	110	04-Jun-16	15-Oct-16	-28							
WE-1050	Pipe Laying - CHE & CHG (Twins DN1400) from Portal AB7/AD9/AC12 to Portal AB8	85	85	04-Jun-16	13-Sep-16	4							
DN2200 Water Mains (CHF)													
WF-1000A	Pipe Laying - CHF 80 - 112 (DN2200) near ext. TWSR West underneath Box Culvert BC01	210	210	05-Apr-16	13-Dec-16	87							
DN2300 Water Mains and Leakage Collection System (CHJ & CHKA/CHK)													
WJ-1020A	Pipe Laying - CHK 0 - 80 (DN1400) near Realigned TWSR East, 80m long & 4m depth	55	23	05-Oct-15 A	20-Apr-16	86							
WJ-1100	DN300 Washout at around CHJ 268	65	65	21-Mar-16	11-Jun-16*	144							
WJ-1110	DN300 Washout at CHJ 155	65	65	21-Mar-16	11-Jun-16*	144							
WJ-1020B	Pipe Laying - CHKA 0 - 73 (DN1400) near Realigned TWSR East, 73m long & 4m depth	90	90	21-Apr-16	08-Aug-16	86							
Kau Lung Hang Valve Control & Telemetry House Re provision													
VCTH-1020c	Testing and Commissioning (Valve operation for DN1400 watermains)	30	12	10-Oct-15 A	07-Apr-16	116							
VCTH-1030	Demolition of Existing KLH Valve Control & Telemetry House	90	90	08-Apr-16*	26-Jul-16	116							
Existing Nam Wa Po Trunk Sewage Pumping Station (PST3)													
PS-1000	Demolition of Existing Boundary Wall of Pumping Station (PST3)	50	50	21-Mar-16*	24-May-16	410							
PS-1010	Construction of New Boundary Wall for Pumping Station (PST3)	90	90	25-May-16	08-Sep-16	410							
Stage 1A - Realignment of Tai Wo Service Road West (KD-7)													
TWSRW Zone 1 between CH100 and CH155													
At-Grade Roadworks													
TWSRW-1160	Road Formation, Road Drainage, DN150 watermain, Kerb, Planter & Pavement	286	2	15-Nov-14 A	22-Mar-16	7							
TWSRW Zone 2 between CH155 and CH280													
At-Grade Roadworks													
TWSRW-2120	Road Formation, Road Drainage, DN150 watermain, Kerb, Planter & Pavement	165	13	16-Oct-14 A	28-Apr-16	24							
TWSRW-2130	Noise Barrier NB1a - Footing adjacent Realigned TWSR West (Covered by VO 103) (Approx. 60.2m)	85	3	14-Sep-15 A	23-Mar-16	45							
TWSRW-2140	Rectification Works for Southern Trunk Sewer	48	20	30-Oct-15 A	16-Apr-16	24							
TWSRW-2120A	Temporary Road Formation for connecting Existing TWSRW to Realigned TWSR West	18	0	22-Jan-16 A	22-Feb-16 A								
TWSRW Zone 3 between CH280 and CH315													
At-Grade Roadworks													
TWSRW-3120	Road Formation, Road Drainage, Kerb, Planter and Pavement	181	0	22-Jun-15 A	26-Feb-16 A								
TWSRW Zone 4 between CH315 and CH376													



俊和建築工程有限公司
CHUN WO CONSTRUCTION & ENGINEERING CO., LTD.

- Actual Work
- Remaining Work
- Summary Bar
- Critical Remaining Work
- Milestone
- Actual Level of Effort
- Project Baseline Bar

CEDD Contract No. CV/2012/09
Liantang / Heung Yuen Wai BCP - Site Formation & Infrastructure Works,
Contract 3
3-Month Rolling Programme
Programme ID: 3MPR032 (Data Date: 21-Mar-16)
Page 4 of 9

3-Month Rolling Programme updated to 2016-03-20			
Date	Revision	Checked	Approved
20-Mar-16	Rev.0	SL	

Activity ID	Activity Name	OD	RD	Start	Finish	TF	2016				
							Mar	Apr	May	Jun	Jul
Remainder of the Works											
TWSRW-9030	Utilities Diversion in Area 3 (along existing TWSRW, Approx. 150m) (by utilities undertakers)	106	106	03-Apr-16	17-Jul-16	178					
Remaining Works for Noise Barrier along realigned TWSR West											
TWSRW-NB-110	Noise Barrier Steelworks & Panel for NB4 at Zones 1 & 2	20	20	21-Mar-16*	16-Apr-16	4					
TWSRW-NB-130	Noise Barrier Steelworks & Panel for NB1b at Zone 4	10	10	18-Apr-16	28-Apr-16	4					
TWSRW-NB-140	Noise Barrier Steelworks & Panel for NB2 at Zone 5	20	20	29-Apr-16	24-May-16	4					
Stage N4A & N4B - Realignment of Tai Wo Service Road East (KD-13 & KD-14)											
TWSRE Zone 1 between CH100 and CH270											
At-Grade Roadworks											
TWSRE-1140*	Pipe laying - DN1400 Watermains (CHKA) along Realigned TWSR East	90	90	21-Apr-16	08-Aug-16	86					
TWSRE-1170	Remaining Noise Barrier NB3 Stem Wall (a total of 24m long)	30	30	20-May-16	24-Jun-16	218					
TWSRE Zone 2 between CH270 and CH380											
At-Grade Roadworks											
TWSRE-2030A*	Pipe laying - DN600 & DN1200 Watermains (CHB & CHC) along Realigned TWSR East	30	256	17-Jul-15 A	04-Feb-17	280					
TWSRE-2030B*	Pipe laying - DN1400 Watermains (CHK) along Realigned TWSR East	55	23	05-Oct-15 A	20-Apr-16	86					
TWSRE-2040	Road Formation, Kerb, Footpath, Cycle Track, Planter and Pavement	71	71	21-Apr-16	16-Jul-16	200					
TWSRE-2060	Erection of Scaffolding for Demolition Works	60	60	16-Jun-16	25-Aug-16	0					
TWSRE Zone 3 between CH380 and CH456											
At-Grade Roadworks											
TWSRE-3040	Road Formation, Kerb, Footpath, Cycle Track, Planter and Pavement (Incl. FL/F10)	165	165	21-Mar-16	11-Oct-16	129					
Roundabout A, Slip Road and Access Road											
TWSRE-4070	Roundabout A - Road Formation, Kerb, Planter and Pavement	90	17	26-Oct-15 A	13-Apr-16	40					
TWSRE-4110	Preparation Works for Implementation of TTA Scheme E1A (to shift TWSRE to Roundabout A)	30	0	26-Oct-15 A	19-Mar-16 A						
TWSRE-4020	Slip Road Y (CH260-CH404) - Road Formation, Road Drainage, Kerb, Planter and Pavement	108	57	28-Dec-15 A	01-Jun-16	0					
TWSRE-4120	Implementation of TTA - Scheme E1A (to shift TWSRE to Roundabout A)	0	0	21-Mar-16 A							
TWSRE-4030B	Slip Road Y (CH100-CH230) - Road Formation, Remaining Road Drainage, Kerb, Planter and Pavement	120	120	21-Mar-16	16-Aug-16	54					
Stage 1C - Viaduct Structure & TCSS Civil Provisions (KD-9)											
Preliminaries											
B-3050	Relocation of Plant including Pre-drilling Works	21	10	08-Mar-16 A	05-Apr-16	11					

- Actual Work
- Remaining Work
- Summary Bar
- Critical Remaining Work
- Milestone
- Actual Level of Effort
- Project Baseline Bar

3-Month Rolling Programme updated to 2016-03-20			
Date	Revision	Checked	Approved
20-Mar-16	Rev.0	SL	

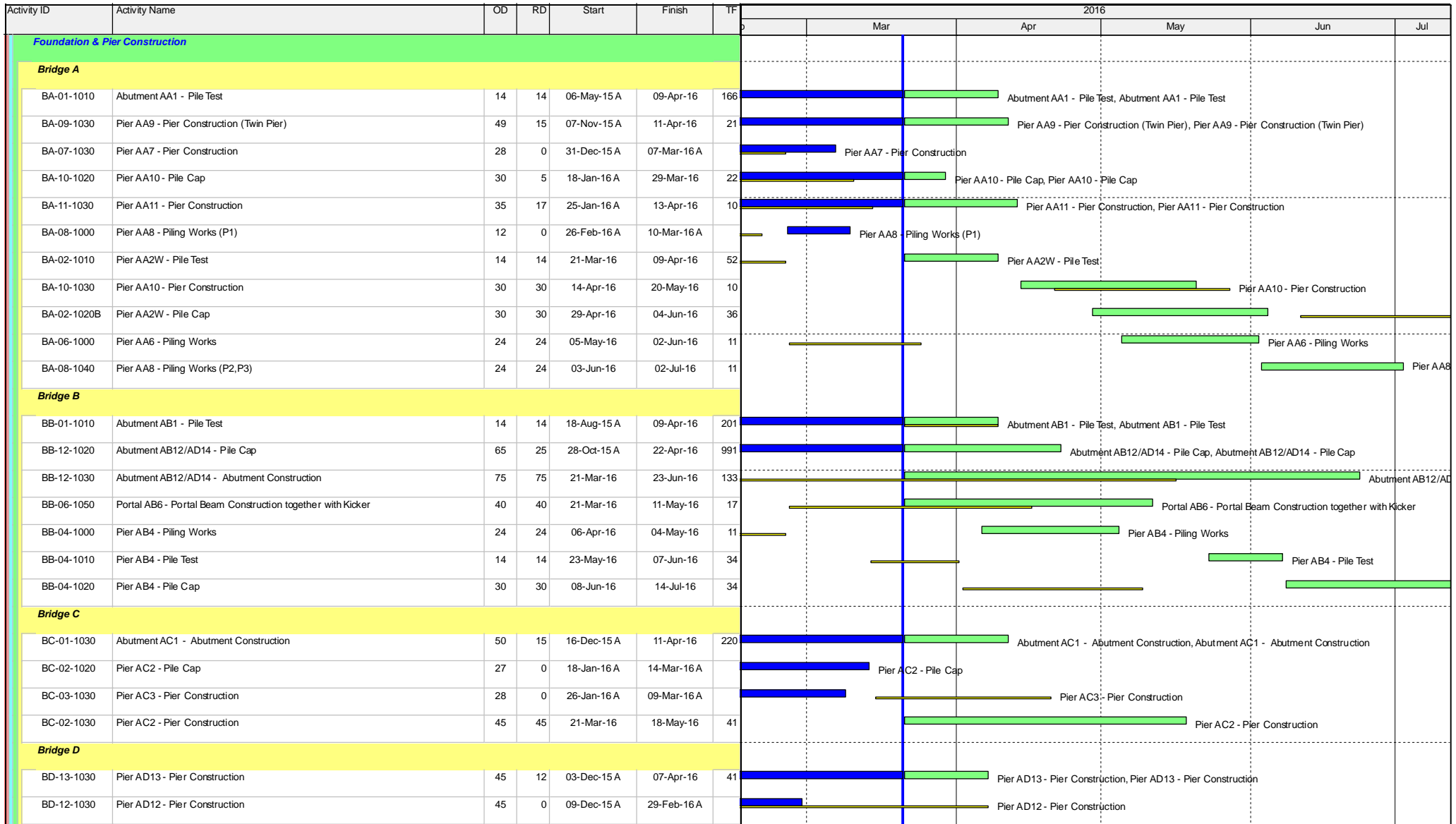

- Actual Work
- Remaining Work
- Summary Bar
- Critical Remaining Work
- Milestone
- Actual Level of Effort
- Project Baseline Bar

CEDD Contract No. CV/2012/09
Liantang / Heung Yuen Wai BCP - Site Formation & Infrastructure Works,
Contract 3
3-Month Rolling Programme
Programme ID: 3MPR032 (Data Date: 21-Mar-16)
Page 7 of 9

3-Month Rolling Programme updated to 2016-03-20			
Date	Revision	Checked	Approved
20-Mar-16	Rev.0	SL	

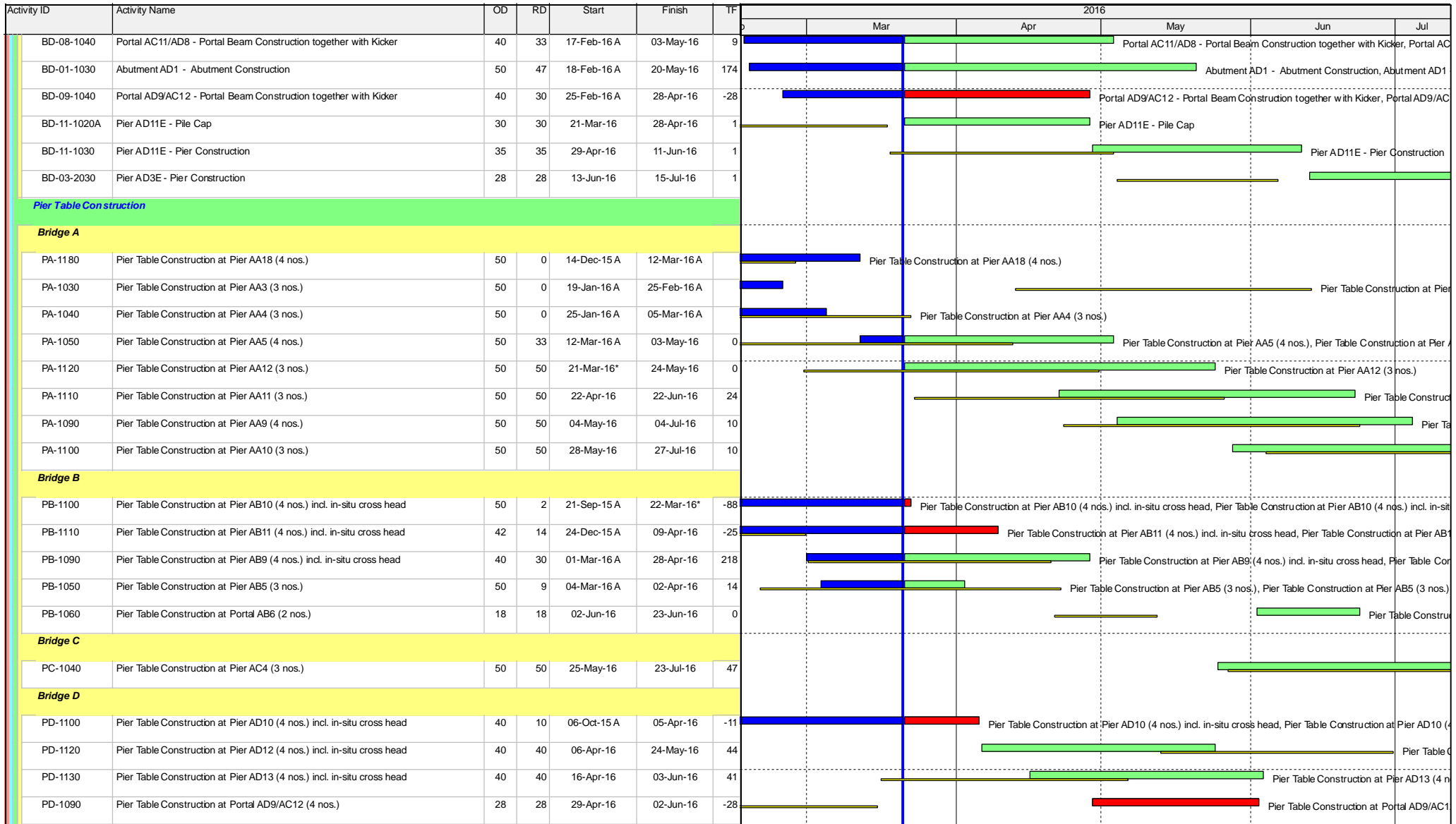

- Actual Work
- Remaining Work
- Summary Bar
- Critical Remaining Work
- ◆ Milestone
- ▬ Actual Level of Effort
- ▬ Project Baseline Bar

CEDD Contract No. CV/2012/09
Liantang / Heung Yuen Wai BCP - Site Formation & Infrastructure Works,
Contract 3

3-Month Rolling Programme
Programme ID: 3MPR032 (Data Date: 21-Mar-16)
Page 8 of 9

3-Month Rolling Programme updated to 2016-03-20			
Date	Revision	Checked	Approved
20-Mar-16	Rev.0	SL	

Activity ID	Activity Name	OD	RD	Start	Finish	TF	2016				
							Mar	Apr	May	Jun	Jul
PD-1080	Pier Table Construction at Portal AC11/AD8 (4 nos.)	20	20	04-May-16	27-May-16	9					
Vaduct Bridge Segment Erection											
Bridge A											
EA-1030	Bridge Deck Construction at Pier AA3 by Typical Lifting Frame (16 nos + 1 no. key segment)	10	0	04-Mar-16 A	18-Mar-16 A						
EA-1040	Bridge Deck Construction at Pier AA4 by Typical Lifting Frame (16 nos + 1 no. key segment)	10	10	21-Mar-16	05-Apr-16	5					
EA-1050	Bridge Deck Construction at Pier AA5 by Typical Lifting Frame (12 nos + 1 no. key segment)	10	10	09-May-16	20-May-16	0					
EA-1180	Bridge Deck Construction at Pier AA18 by Typical Lifting Frame (24 nos + 2 no. key segment)	15	15	21-May-16	07-Jun-16	0					
Bridge B											
EB-1070	Bridge Deck Construction at Pier AB7 by Crane (26 nos + 2 no. key segment)	20	12	29-Feb-16 A	07-Apr-16	19					
EB-1100	Bridge Deck Construction at Pier AB10 by Special Lifting Frame (54 nos in which 12 nos above MTRCL Railway)	72	72	23-Mar-16	22-Jun-16	-88					
EB-1050	Bridge Deck Construction at Pier AB5 by Typical Lifting Frame (16 nos + 1 no. key segment)	10	10	20-Apr-16	30-Apr-16	5					
EB-1090	Bridge Deck Construction at Pier AB9 by Crane (36 nos + 2 no. key segment)	16	16	29-Apr-16	19-May-16	218					
Bridge C											
EC-1050	Bridge Deck Construction at Pier AC5 by Typical Lifting Frame (20 nos + 2 no. key segment + 3 no. of AC6)	12	12	06-Apr-16	19-Apr-16	5					
Bridge D											
ED-1070	Bridge Deck Construction at Pier AD7 by Typical Lifting Frame (26 nos + 1 no. key segment)	15	0	29-Jan-16 A	25-Feb-16 A						
ED-1100	Bridge Deck Construction at Portal AD10 by Crane (52 nos)	32	32	06-Apr-16	13-May-16	-11					
ED-1090	Bridge Deck Construction at Portal AD9 by Crane (14 nos + 4 no. key segment)	15	15	03-Jun-16	21-Jun-16	-28					
ED-1130	Bridge Deck Construction at Pier AD13 by Crane (6 nos)	44	44	04-Jun-16	27-Jul-16	41					
ED-1080	Bridge Deck Construction at Portal (AC11 & AD8) by Typical Lifting Frame (12 nos + 2 no. key segment)	13	13	08-Jun-16	23-Jun-16	0					
Section VI - Works in Portion FH9 (KD-6A)											
Major Works											
S6-2000*	Construction of Abutment AB12/AD14 (including Piling, Pile Cap & Abutment construction)	276	75	06-Feb-15 A	23-Jun-16	133					
Landscaping & Establishment Works (KD-4, 4A, 5, 5A, 6)											
Section III - Remainder of Landscaping Softworks Not Included in Section IIIA											
S3-1000	Transplanting along Realigned TWSR West	120	120	05-Apr-16	26-Aug-16	305					
S3-1020	Transplanting near MTR East Rail Line	240	240	21-May-16	13-Mar-17	147					



俊和建築工程有限公司
CHUN WO CONSTRUCTION & ENGINEERING CO., LTD.

- Actual Work
- Remaining Work
- Summary Bar
- Critical Remaining Work
- Milestone
- Actual Level of Effort
- Project Baseline Bar

CEDD Contract No. CV/2012/09
Liantang / Heung Yuen Wai BCP - Site Formation & Infrastructure Works,
Contract 3
3-Month Rolling Programme
Programme ID: 3MPR032 (Data Date: 21-Mar-16)
Page 9 of 9

3-Month Rolling Programme updated to 2016-03-20			
Date	Revision	Checked	Approved
20-Mar-16	Rev.0	SL	