

Appendix A Construction Programme

Activity ID	Activity Name	OD	RD	Start	Finish	TF	2015				
							Mar	Apr	May	Jun	Jul
3-Month Rolling Programme 2015-03-21											
Major Milestones and Events											
MS-2000A2	T1b: TTA to shift FLHS SB eastward to the widened pavement (shift 2 lanes)	1	0	08-Mar-15 A	08-Mar-15 A		T1b: TTA to shift FLHS SB eastward to the widened pavement (shift 2 lanes)				
MS-2000A3	T1c: TTA to shift FLHS SB eastward to the widened pavement (shift 3 lanes)	1	1	22-Mar-15	22-Mar-15	0	T1c: TTA to shift FLHS SB eastward to the widened pavement (shift 3 lanes)				
MS-2000B	T2: TTA to shift FLHS NB eastward	1	1	19-Apr-15	19-Apr-15	1	T2: TTA to shift FLHS NB eastward				
MS-0220	Commissioning of the diverted twin DN1400 Dong Jiang Watermains (Stage 1)	0	0		25-Apr-15	218	Commissioning of the diverted twin DN1400 Dong Jiang Watermains (Stage 1)				
Major Procurement & Delivery											
Water Supply Pipeworks											
MM-1060	E&M equipment for the re-provisioned WSD Valve Control House	60	60	20-Mar-15	04-Jun-15	29	E&M equipment for the re-provisioned WSD Valve Control House				
Precast Bridge Segment Lifting Frames and Precast Yard											
MM-2050	Certification of lifting frame	12	12	20-Mar-15	02-Apr-15	-6	Certification of lifting frame				
Design and Submissions											
Statutory Approval											
PRE-1220	Consent for construction of noise barrier (NB1a) within WSD Tau Pass Restricted Zone - WSD	45	21	09-Apr-14 A	17-Apr-15	125	Consent for construction of noise barrier (NB1a) within WSD Tau Pass Restricted Zone - WSD				
PRE-1500	Confirmation of Noise Barrier Footing Design for NB71 (CH7150 to CH7290)	70	14	17-Apr-14 A	09-Apr-15	6	Confirmation of Noise Barrier Footing Design for NB71 (CH7150 to CH7290), Confirmation of Noise Barrier Footing Design for NB71 (CH7150 to CH7290)				
PRE-1210	Consent for Dong Jiang watermains connection for DN1400 - WSD	0	0		20-Mar-15	223	Consent for Dong Jiang watermains connection for DN1400 - WSD				
PRE-1510	Confirmation of Revised Retaining Structure along Slope no. 3SW-C/C898	0	0		20-Mar-15*	191	Confirmation of Revised Retaining Structure along Slope no. 3SW-C/C898				
Method Statement and Design (Major) Approved by AECOM											
PRE-2020	Submission of noise barrier design for absorptive panels, transparent panels and associated fixing details	60	30	11-Mar-14 A	28-Apr-15	61	Submission of noise barrier design for absorptive panels, transparent panels and associated fixing details				
Section IA & IB - Fanling Highway Widening (KD-1 & KD-2)											
Fanling Highway South Portion between CH6935 and CH7470											
Fanling Highway Zone 1 between CH6935 and CH7130 (within SBZZ)											
At-Grade Roadworks (195m)											
FHW-1130*	Pipe Laying - DN1200 Watermains (CHC) along Fanling Highway (80m long, 4m depth)	182	40	20-Feb-14 A	11-May-15	738	Pipe Laying - DN1200 Watermains (CHC) along Fanling Highway (80m long, 4m depth)				
Fanling Highway Zone 2 between CH7130 and CH7290											
At-Grade Roadworks (160m)											
FHW-2110B	Noise Barrier NB71 - Footing adjacent to SB lane (96m) (affected due to design change)	150	150	26-Jul-14 A	19-Sep-15	0	Noise Barrier NB71 - Footing adjacent to SB lane (96m) (affected due to design change)				
FHW-2130*	Pipe Laying - DN1200 & DN600 Watermains (CHB & CHC) along Fanling Highway (183m long, 4m depth)	210	210	20-Mar-15	02-Dec-15	357	Pipe Laying - DN1200 & DN600 Watermains (CHB & CHC) along Fanling Highway (183m long, 4m depth)				
Fanling Highway Zone 3 between CH7290 and CH7380											
At-Grade Roadworks (130m)											
FHW-3130	Noise Barrier NB71 - Footing adjacent to SB lane (130m) including pile cap	270	55	23-May-14 A	29-May-15	131	Noise Barrier NB71 - Footing adjacent to SB lane (130m) including pile cap				
FHW-3150*	Pipe Laying - DN600, DN1200 Watermains (CHB & CHC) along Fanling Highway (90m long, 3m depth)	150	115	07-Jun-14 A	10-Aug-15	560	Pipe Laying - DN600, DN1200 Watermains (CHB & CHC) along Fanling Highway (90m long, 3m depth)				
FHW-3210	Noise Barrier NB69 - Mini-Piling adjacent to NB lane (CSD: 32nos)	79	79	20-Apr-15	24-Jul-15	1	Noise Barrier NB69 - Mini-Piling adjacent to NB lane (CSD: 32nos)				
FHW-3160	Road Formation, Kerb and Pavement (Eastern Side: FLH SB Slow lane and hard shoulder)	90	90	23-Apr-15	10-Aug-15	131	Road Formation, Kerb and Pavement (Eastern Side: FLH SB Slow lane and hard shoulder)				
Fanling Highway Zone 4 between CH7380 and CH7470											
At-Grade Roadworks (90m)											
FHW-4120*	Pipe Laying - Twin DN1400 Watermains (CHE & CHG) along Fanling Highway (90m long, 3m depth)	155	0	15-Oct-14 A	12-Mar-15 A		Pipe Laying - Twin DN1400 Watermains (CHE & CHG) along Fanling Highway (90m long, 3m depth)				

3-Month Rolling Programme updated to 2015-03-21			
Date	Revision	Checked	Approved
26-Mar-15	Rev.1	SL	

Activity ID	Activity Name	OD	RD	Start	Finish	TF	2015									
							Mar	Apr	May	Jun	Jul					
FHW-4130*	Pipe Laying - DN600 & DN1200 Watermains (CHB & CHC) along Fanling Highway (90m long, 3m depth)	60	21	27-Nov-14 A	17-Apr-15	762										
FHW-4100	Noise Barrier NB71 & NB72 - Footing adjacent to SB lane (90m)	140	140	30-May-15	14-Nov-15	354										
Miscellaneous Works for Facilitating Traffic Diversion of Fanling Highway																
FHW-M-1020	Permanent Road Formation with 2 lanes width between CH6935 and CH7130 (Eastern Side) by means of re-construction	45	0	10-Nov-14 A	07-Mar-15 A											
FHW-M-1030	Permanent Road Formation with 3 lanes width between CH6935 and CH7130 (Eastern Side) by means of re-surfacing	12	2	09-Mar-15 A	21-Mar-15	0										
FHW-M-1040	Demolition of a certain section of Central Barrier & Make Good of Road Pavement for further Traffic Diversion	20	20	23-Mar-15	18-Apr-15	0										
Fanling Highway North Portion between CH7470 and CH7925																
Fanling Highway Zone 5 between CH7470 and CH7600 (Provision of Kiu Tau Footbridge)																
Kiu Tau Footbridge Re-provision (East)																
FHW-5000A2	KT-AB1 - Piling Works (5 out of 12 nos of Pile) - Phase 2, conflict with temp cycle track/ existing tree	25	25	08-Apr-15	07-May-15	4										
FHW-5010B	KT-AB2 - Pile Cap & Abutment	105	105	29-Apr-15	02-Sep-15	201										
FHW-5000E	KT-P4 - Piling Works (8 out of 8 nos of Pile) - Phase 2, conflict with temp cycle track/ existing tree	40	40	08-May-15	25-Jun-15	4										
At-Grade Road Works (130m)																
FHW-5120A	Preparation Works for Implementation of TTA Scheme E2	25	25	29-Apr-15	29-May-15	72										
FHW-5120B	Implementation of TTA - Scheme E2 (shifting TWSR East towards Pier AA4 for pipe laying works at crossing)	0	0	30-May-15		72										
Fanling Highway Zone 7 between CH7660 and CH7925																
At-Grade Roadworks (265m)																
FHW-7100	Site Formation, Preparation Works & Tree Transplant	127	158	30-Aug-13 A	30-Sep-15	8										
Section II - Remainder of the Works (KD-3)																
WSD Works																
DN450 Fire Mains (CHA)																
WA-1050	Pipe Laying - CHA 420 - 520 (DN450) near Realigned TWSR West (Re-TWSRW: CH530 - 640), 100m long & 2m depth	70	70	28-May-15	19-Aug-15	14										
DN600 Water Mains (CHB)																
WB-1020	Pipe Laying - CHB 245 - 335 (DN600) near Fanling Highway S/B (FHW: CH7380-7470), 90m long (common trench with NB)	60	21	27-Nov-14 A	17-Apr-15	594										
WB-1090	Pipe Laying - CHB 756 - 849 (DN600) near Realigned TWSR East (along Access Road A), 93m long & GL	40	22	03-Mar-15 A	18-Apr-15	52										
WB-1030B	Pipe Laying - CHB 350 - 450 (DN600) from Pier AA4 to Portal AB7/AD9/AC12	30	30	20-Mar-15	28-Apr-15	72										
WB-1010	Pipe Laying - CHB 153 - 245 (DN600) near Fanling Highway S/B (FHW: CH7290-7380), 92m long (common trench with NB)	60	60	30-May-15	10-Aug-15	560										
WB-1030A	Pipe Laying - CHB 335 - 350 (DN600) near crossing TWSRE 15m long & 3m depth	30	30	30-May-15	06-Jul-15	572										
WB-1070	Pipe Laying - CHB 635 - 700 (DN600) near Realigned TWSR East (TWSRE: CH380-456), 65m long & GL	78	78	18-Jun-15	18-Sep-15	37										
DN1200 Water Mains (CHC)																
WC-1050A	Pipe Laying - CHC 155 - 200 (DN1200) near Fanling Highway S/B (FHW: CH6935-7130), 45m long, 4m depth	120	40	15-Oct-14 A	11-May-15	738										
WC-1080	Pipe Laying - CHC 510 - 600 (DN1200) near Fanling Highway S/B (FHW: CH7380-7470), 90m long (common trench with NB)	60	21	27-Nov-14 A	17-Apr-15	762										
WC-1150	Pipe Laying - CHC 1030 - 1123 (DN1200) near Realigned TWSR East (along Access Road A), 93m long & GL	40	30	03-Mar-15 A	28-Apr-15	78										
WC-1060	Pipe Laying - CHC 235 - 420 (DN1200) near Fanling Highway S/B (FHW: CH7130-7290), 185m long (common trench with NB)	95	95	20-Mar-15	17-Jul-15	472										



俊和建築工程有限公司
CHUN WO CONSTRUCTION & ENGINEERING CO., LTD.

- Actual Work
- Remaining Work
- Summary Bar
- Critical Remaining Work
- ◆ Milestone
- Project Baseline Bar

CEDD Contract No. CV/2012/09
Liantang / Heung Yuen Wai BCP - Site Formation & Infrastructure Works, Contract 3

3-Month Rolling Programme
3MPR020 Page 2 of 9 25-Mar-15

3-Month Rolling Programme updated to 2015-03-21			
Date	Revision	Checked	Approved
26-Mar-15	Rev.1	SL	

Activity ID	Activity Name	OD	RD	Start	Finish	TF	2015				
							Mar	Apr	May	Jun	Jul
Stage 1A - Realignment of Tai Wo Service Road West (KD-7)											
Preliminary Works											
TWSRW-1100	Tree Survey, Tree Felling and Transplanting	81	15	16-Oct-13 A	10-Apr-15	-29	Tree Survey, Tree Felling and Transplanting, Tree Survey, Tree Felling and Transplanting				
TWSRW Zone 1 between CH100 and CH155											
At-Grade Roadworks											
TWSRW-1150	Installation of Cable Ducts for Utilities Diversion Works at Zone 1 & Zone 2 (Approx. 100m) (by utilities undertakers)	167	46	22-Oct-14 A	04-May-15	291					
TWSRW-1160	Road Formation, Road Drainage, Kerb, Planter & Pavement	286	213	15-Nov-14 A	05-Dec-15	33					
TWSRW Zone 2 between CH155 and CH280											
At-Grade Roadworks											
TWSRW-2120	Road Formation, Road Drainage, Kerb, Planter and Pavement	165	213	16-Oct-14 A	05-Dec-15	33					
TWSRW Zone 3 between CH280 and CH315											
At-Grade Roadworks											
TWSRW-3110	Installation of Cable Ducts for Utilities Diversion Works at Zone 3 (Approx. 120m) (by utilities undertakers)	239	239	01-Apr-15*	25-Nov-15	19					
TWSRW-3120	Road Formation, Road Drainage, Kerb, Planter and Pavement	207	207	01-Apr-15	10-Dec-15	29					
TWSRW Zone 4 between CH315 and CH376											
Construction of Bridge E											
TWSRW-4060	Construction of Temporary Support at DSD nullah (Work in dry season)	55	10	22-Jan-15 A	31-Mar-15	0	Construction of Temporary Support at DSD nullah (Work in dry season), Construction of Temporary Support at D				
TWSRW-4050A	Pile Cap for AE1	55	29	11-Feb-15 A	27-Apr-15	81	Pile Cap for AE1, Pile Cap				
TWSRW-4050D	Trim Down the existing retaining wall for construction of AE2	29	0	28-Feb-15 A	19-Mar-15 A		Trim Down the existing retaining wall for construction of AE2				
TWSRW-4070	In-situ Casting for Bridge Segment (North Bay & Middle Bay)	100	100	01-Apr-15	04-Aug-15	0					
TWSRW Zone 5 between CH376 and CH520											
Construction of Retaining Structures											
TWSRW-5090	Lagging Wall Construction and Capping Beam	160	54	06-Nov-14 A	28-May-15	7	Lagging Wall Con				
TWSRW-5070	Construction of Mass Concrete Wall (FL/RW4)	35	35	16-Apr-15	28-May-15	57	Construction of Mass Concrete Wall (FL/RW				
At-Grade Roadworks											
TWSRW-5100	Noise Barrier NB2 - Footing and Retaining Structure adjacent to Realigned TWSRW West (66m)	90	90	10-Apr-15	28-Jul-15	7					
TWSRW Zone 6 between CH520 and CH530											
Box Culvert Extension - BC01											
TWSRW-6070	Inlet structure of the box culvert BC01 (Covered by VO. 41)	70	0	17-Dec-14 A	19-Mar-15 A		Inlet structure of the box culvert BC01 (Covered by VO. 41)				
TWSRW Zone 7 between CH530 and CH640											
At-Grade Roadworks											
TWSRW-7140	Installation of Cable Ducts for Utilities Diversion Works at Area 4 (Approx. 150m) (by utilities undertakers)	233	166	28-Jan-15 A	01-Sep-15	16					
TWSRW-7120*	Pipe Laying - DN450 Watermains (CHA)	70	70	28-May-15	19-Aug-15	14					
TWSRW Zone 8 between CH640 and CH695											
Kiu Tau Footbridge Re-provision (West)											
TWSRW-8010	Installation of Socket H-Pile for Proposed Kiu Tau Footbridge (14 nos of Pile)	75	75	11-Apr-15	11-Jul-15	-29					
Remainder of the Works											
TWSRW-9010*	Utilities Diversion in Area 1 (along Re-aligned TWSRW CH100 - CH280)	167	46	22-Oct-14 A	04-May-15	291	Utilities Diversion in Area 1 (along Re-aligned TWSRW CH100 - CH280)				



俊和建築工程有限公司
CHUN WO CONSTRUCTION & ENGINEERING CO., LTD.

- Actual Work
- Remaining Work
- Summary Bar
- Critical Remaining Work
- ◆ Milestone
- Project Baseline Bar

CEDD Contract No. CV/2012/09
Liantang / Heung Yuen Wai BCP - Site Formation & Infrastructure Works, Contract 3

3-Month Rolling Programme
3MPR020 Page 4 of 9 25-Mar-15

3-Month Rolling Programme updated to 2015-03-21			
Date	Revision	Checked	Approved
26-Mar-15	Rev.1	SL	

Activity ID	Activity Name	OD	RD	Start	Finish	TF	2015						
							Mar	Apr	May	Jun	Jul		
TWSRW-9040*	Utilities Diversion in Area 4 (along Re-aligned TWSRW CH530 - CH640)	233	166	28-Jan-15 A	01-Sep-15	16							
TWSRW-9020*	Utilities Diversion in Area 2 (along Re-aligned TWSRW CH 280 - CH315)	239	239	01-Apr-15	25-Nov-15	19							
TWSRW-9030	Utilities Diversion in Area 3 (along existing TWSRW, Approx. 150m) (by utilities undertakers)	287	287	01-Apr-15*	12-Jan-16	38							
Remaining Works for Noise Barrier along realigned TWSR West													
TWSRW-NB-110	Noise Barrier Steelworks & Panel for NB4 (105m) at Zones 1 & 2	60	60	03-Jun-15*	13-Aug-15	33							
Stage N4A & N4B - Realignment of Tai Wo Service Road East (KD-13 & KD-14)													
Preliminary Works													
TWSRE-4000	Site Formation, Preparation Works & Tree Transplant	65	20	15-Apr-14 A	16-Apr-15	1							
TWSRE Zone 1 between CH100 and CH270													
At-Grade Roadworks													
TWSRE-1120	Noise Barrier NB3 - Footing adjacent to Realigned TWSR East (96m)	110	47	29-Dec-14 A	19-May-15	1							
TWSRE-1150	Construct no fine concrete, U-channel and filling to required level for pipe laying works	30	16	06-Jan-15 A	11-Apr-15	5							
TWSRE-1110	Noise Barrier NB3 - PC01 & PC02 Pile Cap Construction	55	26	19-Jan-15 A	23-Apr-15	22							
TWSRE-1140*	Pipe laying - DN1400 Watermains (CHKA) along Realigned TWSR East	55	55	12-Apr-15	05-Jun-15	6							
TWSRE Zone 2 between CH270 and CH380													
At-Grade Roadworks													
TWSRE-2010	Noise Barrier NB3 - Footing adjacent to Realigned TWSR East (96m)	110	100	03-Mar-15 A	23-Jul-15	136							
TWSRE-2030B*	Pipe laying - DN1400 Watermains (CHK) along Realigned TWSR East	55	55	06-Jun-15	11-Aug-15	5							
TWSRE Zone 3 between CH380 and CH456													
At-Grade Roadworks													
TWSRE-3010	Noise Barrier NB3 - Footing adjacent to Realigned TWSR East (62m)	85	85	19-Mar-15 A	06-Jul-15	37							
TWSRE-3020A*	Pipe Laying - DN600 & DN1200 Watermains (CHB & CHC) along Realigned TWSR East	78	78	18-Jun-15	18-Sep-15	37							
Roundabout A, Slip Road and Access Road													
TWSRE-4050A*	Pipe laying - DN2300 Watermains (CHJ) along Access Road A	68	16	02-Jan-15 A	11-Apr-15	40							
TWSRE-4040A*	Pipe laying - DN600 & DN1200 Watermains (CHB & CHC) along Access Road A	58	30	03-Mar-15 A	28-Apr-15	78							
TWSRE-4060B	Access Road A - Road Formation, Kerb, Planter and Pavement	51	51	20-Apr-15	19-Jun-15	52							
TWSRE-4080	Preparation Works for Implementation of TTA Scheme E1	48	48	23-Apr-15	19-Jun-15	52							
Stage 1C - Viaduct Structure & TCSS Civil Provisions (KD-9)													
Preliminaries													
B-5010	Provide a Temporary Cycle Track (Scheme 2, along DSD maintenance access)	28	0	05-Feb-15 A	02-Mar-15 A								
B-5020	Demolition of Temporary Cycle Track constructed at FH6	27	12	03-Mar-15 A	02-Apr-15	4							
B-4050	Erection of Catch Fence at Portion FH9 for AB11 and AD12	14	14	23-Mar-15*	11-Apr-15	5							
Foundation & Pier Construction													
Bridge A													
BA-05-1030	Pier AA5 - Pier Construction (Twin Pier)	27	40	29-Oct-14 A	11-May-15	244							

3-Month Rolling Programme updated to 2015-03-21			
Date	Revision	Checked	Approved
26-Mar-15	Rev.1	SL	

Activity ID	Activity Name	OD	RD	Start	Finish	TF	2015				
							Mar	Apr	May	Jun	Jul
BA-13-1030	Pier AA13 - Pier Construction	38	20	06-Nov-14 A	16-Apr-15	13	Pier AA13 - Pier Construction, Pier AA13 - Pier Construction				
BA-14-1030	Pier AA14 - Pier Construction	31	15	20-Nov-14 A	10-Apr-15	8	Pier AA14 - Pier Construction, Pier AA14 - Pier Construction				
BA-18-1020	Pier AA18 - Pile Cap	30	0	15-Jan-15 A	16-Mar-15 A		Pier AA18 - Pile Cap				
BA-04-1020	Pier AA4 - Pile Cap	30	0	04-Feb-15 A	19-Mar-15 A		Pier AA4 - Pile Cap				
BA-17-1030	Pier AA17 - Pier Construction	24	24	05-Feb-15 A	21-Apr-15	140	Pier AA17 - Pier Co				
BA-15-1030	Pier AA15 - Pier Construction	31	28	14-Feb-15 A	25-Apr-15	32	Pier AA15 - Pier Construction, Pier AA15 - Pier Construction				
BA-16-1020	Pier AA16 - Pile Cap	30	20	03-Mar-15 A	16-Apr-15	58	Pier AA16 - Pile Cap, Pier AA16 - Pile Cap				
BA-01-1000	Abutment AA1 - Piling Works	24	20	14-Mar-15 A	16-Apr-15	186	Abutment AA1 - Piling Works, Abutment AA1 - Piling Works				
BA-02-1020A	Pier AA2E - Pile Cap	30	30	20-Mar-15	28-Apr-15	21	Pier AA2E - Pile Cap				
BA-10-1000	Pier AA10 - Piling Works	24	24	17-Apr-15	15-May-15	186	Pier AA10 - Piling Works				
BA-07-1000	Pier AA7 - Piling Works	24	24	20-Apr-15	18-May-15	37	Pier AA7 - Piling Works				
BA-16-1030	Pier AA16 - Pier Construction	31	31	27-Apr-15	03-Jun-15	50	Pier AA16 - Pier Construction				
BA-03-1020	Pier AA3 - Pile Cap	30	30	29-Apr-15	04-Jun-15	21	Pier AA3 - Pile Cap				
BA-01-1010	Abutment AA1 - Pile Test	7	7	05-May-15	12-May-15	484	Abutment AA1 - Pile Test				
BA-09-1000	Pier AA9 - Piling Works	24	24	16-May-15	13-Jun-15	186	Pier AA9 - Piling Works				
BA-11-1000	Pier AA11 - Piling Works	24	24	19-May-15	16-Jun-15	67	Pier AA11 - Piling Works				
BA-10-1010	Pier AA10 - Pile Test	7	7	03-Jun-15	10-Jun-15	199	Pier AA10 - Pile Test				
BA-18-1030	Pier AA18 - Pier Construction	24	24	04-Jun-15	03-Jul-15	50	Pier AA				
BA-07-1010	Pier AA7 - Pile Test	7	7	05-Jun-15	12-Jun-15	92	Pier AA7 - Pile Test				
BA-07-1020	Pier AA7 - Pile Cap	30	30	13-Jun-15	20-Jul-15	92					
BA-08-1000	Pier AA8 - Piling Works	24	24	15-Jun-15	14-Jul-15	192					
BA-02-1000	Pier AA2W - Piling Works	12	12	17-Jun-15	02-Jul-15	37	Pier AA2				
Bridge B											
BB-08-1040	Pier AB8E - Pier Construction	24	21	13-Dec-14 A	17-Apr-15	-133	Pier AB8E - Pier Construction, Pier AB8E - Pier Construction				
BB-08-1030	Pier AB8W - Pier Construction	24	21	15-Dec-14 A	17-Apr-15	-133	Pier AB8W - Pier Construction, Pier AB8W - Pier Construction				
BB-12-1000A	Abutment AB12/AD14 - Piling Works	70	45	06-Feb-15 A	16-May-15	56					
BB-06-1030	Pier AB6E - Pier Construction	24	24	20-Mar-15	21-Apr-15	174	Pier AB6E - Pier Construction				
BB-09-1020	Pier AB9 - Pile Cap	30	30	20-Mar-15*	28-Apr-15	-54	Pier AB9 - Pile Cap				
BB-10-1010	Pier AB10 - Pile Test	7	7	20-Mar-15	27-Mar-15	-34	Pier AB10 - Pile Test				



俊和建築工程有限公司
CHUN WO CONSTRUCTION & ENGINEERING CO., LTD.

- Actual Work
- Remaining Work
- Summary Bar
- Critical Remaining Work
- ◆ Milestone
- Project Baseline Bar

CEDD Contract No. CV/2012/09
Liantang / Heung Yuen Wai BCP - Site Formation & Infrastructure Works, Contract 3

3-Month Rolling Programme
3MPR020 Page 6 of 9 25-Mar-15

3-Month Rolling Programme updated to 2015-03-21			
Date	Revision	Checked	Approved
26-Mar-15	Rev.1	SL	

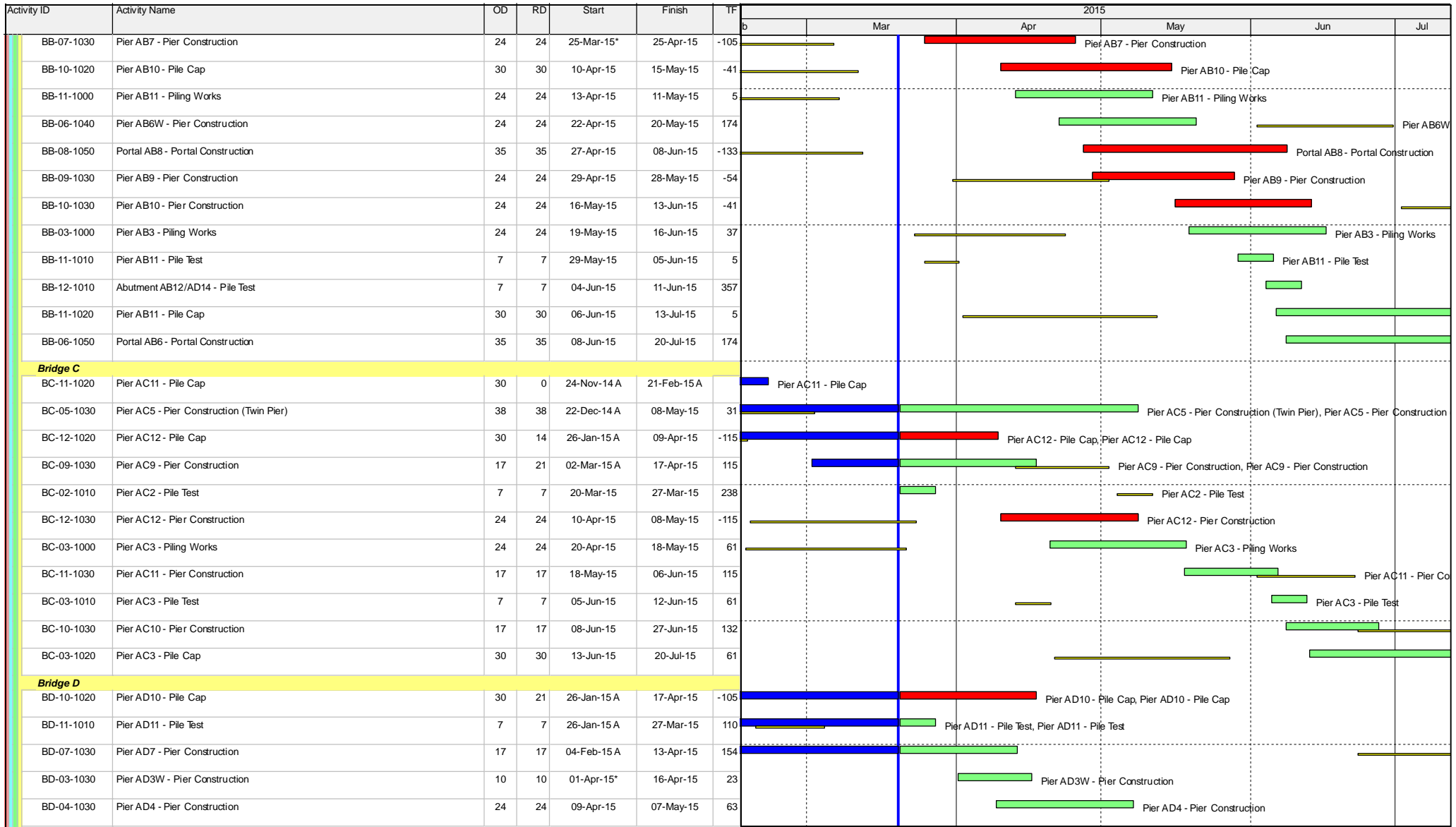

- Actual Work
- Remaining Work
- Summary Bar
- Critical Remaining Work
- ◆ Milestone
- Project Baseline Bar

CEDD Contract No. CV/2012/09
Liantang / Heung Yuen Wai BCP - Site Formation & Infrastructure Works, Contract 3

3-Month Rolling Programme updated to 2015-03-21			
Date	Revision	Checked	Approved
26-Mar-15	Rev.1	SL	

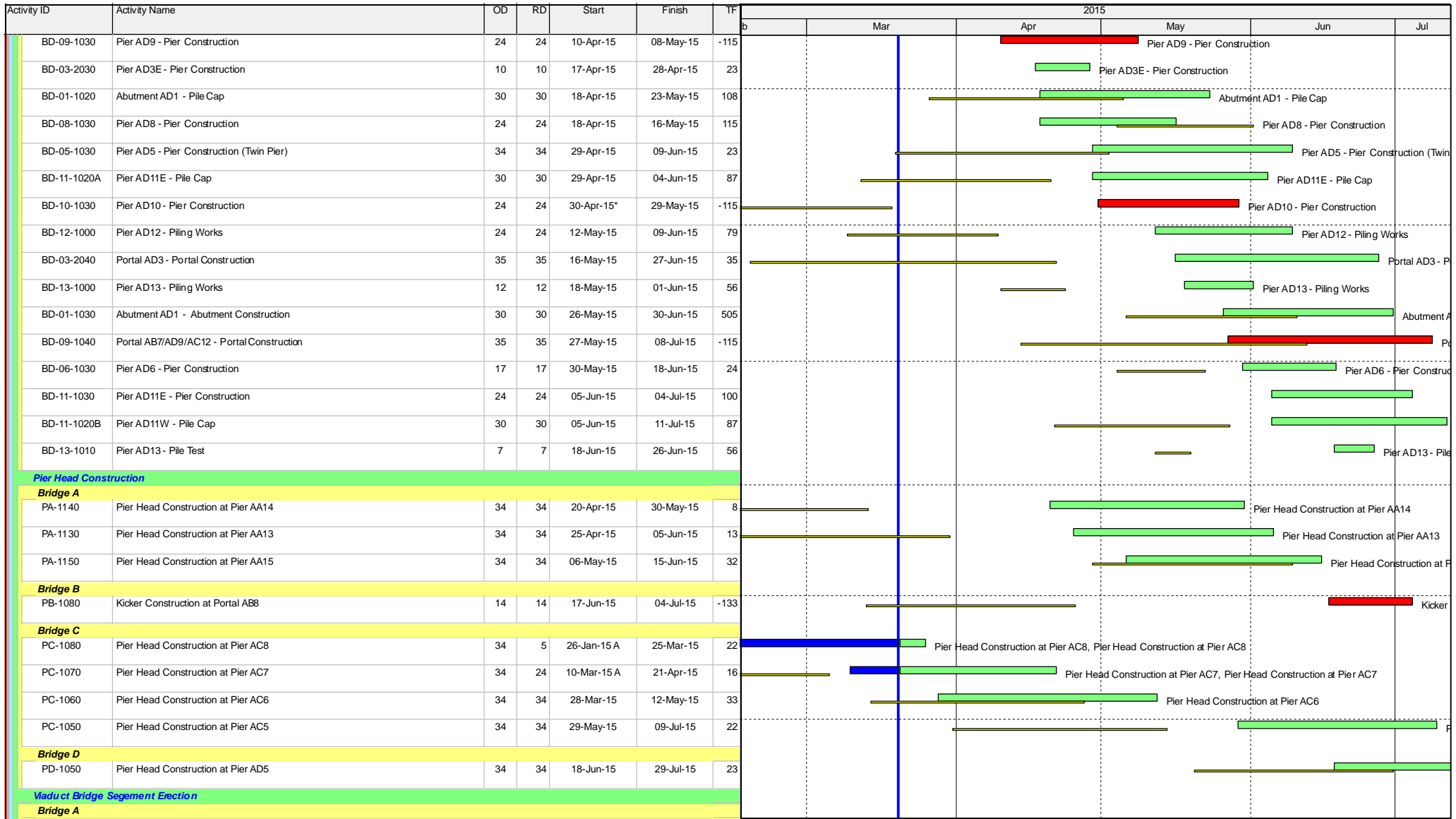

- Actual Work
- Remaining Work
- Summary Bar
- Critical Remaining Work
- ◆ Milestone
- Project Baseline Bar







CEDD Contract No. CV/2012/09
Liantang / Heung Yuen Wai BCP - Site Formation & Infrastructure Works, Contract 3

3-Month Rolling Programme updated to 2015-03-21			
Date	Revision	Checked	Approved
26-Mar-15	Rev.1	SL	

Activity ID	Activity Name	OD	RD	Start	Finish	TF	2015								
							Feb	Mar	Apr	May	Jun	Jul			
EA-1140	Bridge Deck Construction at Pier AA14 by Typical Lifting Frame (21 nos)	10	10	01-Jun-15	11-Jun-15	8									
EA-1130	Bridge Deck Construction at Pier AA13 by Typical Lifting Frame (26 nos)	23	23	12-Jun-15	10-Jul-15	8									
Bridge C															
EC-1080	Bridge Deck Construction at Pier AC8 by Typical Lifting Frame (24 nos)	25	25	08-Apr-15	07-May-15	15									
EC-1070	Bridge Deck Construction at Pier AC7 by Typical Lifting Frame (27 nos)	12	12	08-May-15	21-May-15	15									
Section VI - Works in Portion FH9 (KD-6A)															
Major Works															
S6-2000	Construction of Abutment AB12/AD14 (including Piling, Pile Cap & Abutment construction)	276	216	06-Feb-15 A	09-Dec-15	272									



俊和建築工程有限公司
CHUN WO CONSTRUCTION & ENGINEERING CO., LTD.

-  Actual Work
-  Remaining Work
-  Summary Bar
-  Critical Remaining Work
-  Milestone
-  Project Baseline Bar

CEDD Contract No. CV/2012/09
Liantang / Heung Yuen Wai BCP - Site Formation & Infrastructure Works, Contract 3

3-Month Rolling Programme

3MPR020 _____ Page 9 of 9 _____ 25-Mar-15

3-Month Rolling Programme updated to 2015-03-21			
Date	Revision	Checked	Approved
26-Mar-15	Rev.1	SL	