

# Appendix A Construction Programme

Activity ID	Activity Name	OD	RD	Start	Finish	TF	2014		2015		
							Nov	Dec	Jan	Feb	Mar
<b>3-Month Rolling Programme 2014-11-21</b>											
<b>Key Dates (Contractual)</b>											
KD-0010	Commencement of Works	0	0	31-Jul-13 A							
<b>Dependent Milestones from Other Contracts</b>											
MS-0100	Completion of Temporary Vehicular Bridge by C2 Contractor	0	0		31-Dec-14*	-99				◆ Completion of Temporary Vehicular Bridge by C2 Contractor	
<b>Major Milestones and Events</b>											
MS-2000A1	T1a: TTA to shift FLHS SB eastward to the widened pavement (shift 1st lanes)	1	0	08-Nov-14 A	09-Nov-14 A					■ T1a: TTA to shift FLHS SB eastward to the widened pavement (shift 1st lanes)	
MS-2000A2	T1b: TTA to shift FLHS SB eastward to the widened pavement (shift 2nd lanes)	1	1	28-Dec-14*	28-Dec-14	9				▮ T1b: TTA to shift FLHS SB eastward to the widened pavement (shift 2nd lanes)	
MS-2000A3	T1c: TTA to shift FLHS SB eastward to the widened pavement (shift 3rd lanes)	1	1	18-Jan-15*	18-Jan-15	9				▮ T1c: TTA to shift FLHS SB eastward to the widened pavement (shift 3rd lanes)	
MS-2000B	T2: TTA to shift FLHS NB & TWSRW eastward	1	1	15-Feb-15*	15-Feb-15	17				▮ T2: TTA to shift FLHS NB & TWSRW eastward	
<b>Major Procurement &amp; Delivery</b>											
<b>Water Supply Pipeworks</b>											
MM-1050	DN450 DI pipe and pipe fittings	60	7	21-Jun-14 A	28-Nov-14	147				DN450 DI pipe and pipe fittings, DN450 DI pipe and pipe fittings	
MM-1060	E&M equipment for the re-provisioned WSD Valve Control House	60	60	21-Nov-14	02-Feb-15	8				E&M equipment for the re-provisioned WSD Valve Control House	
<b>Precast Bridge Segment Lifting Frames and Precast Yard</b>											
MM-2040	Deliver to Site and assembly works	44	26	28-Sep-14 A	20-Dec-14	10				Deliver to Site and assembly works, Deliver to Site and assembly works	
MM-2050	Certification of lifting frame	6	6	22-Dec-14	30-Dec-14	10				Certification of lifting frame	
<b>Design and Submissions</b>											
<b>Statutory Approval</b>											
PRE-1040	Submission & approval of temporary works on nullah for construction of pad footing of Bridge E - DSD	40	7	11-Sep-14 A	28-Nov-14	2				Submission & approval of temporary works on nullah for construction of pad footing of Bridge E - DSD, Submission & approval of temporary works on nullah for construction of pad footing of Bridge E - DSD	
PRE-1500	Confirmation of Noise Barrier Footing Design for NB71 (CH7150 to CH7290)	70	14	17-Apr-14 A	06-Dec-14	1385				Confirmation of Noise Barrier Footing Design for NB71 (CH7150 to CH7290), Confirmation of Noise Barrier Footing Design for NB71 (CH7150 to CH7290)	
PRE-1220	Consent for construction of noise barrier (NB1a) within WSD Tau Pass Restricted Zone - WSD	45	21	09-Apr-14 A	15-Dec-14	188				Consent for construction of noise barrier (NB1a) within WSD Tau Pass Restricted Zone - WSD, Consent for construction of noise barrier (NB1a) within WSD Tau Pass Restricted Zone - WSD	
PRE-1230B	Consent for installation of bored pile within 30m from WSD Tau Pass Restricted Zone -WSD	90	21	15-Jan-14 A	15-Dec-14	0				Consent for installation of bored pile within 30m from WSD Tau Pass Restricted Zone -WSD, Consent for installation of bored pile within 30m from WSD Tau Pass Restricted Zone -WSD	
PRE-1210	Consent for Dong Jiang watermains connection for DN1400 - WSD	0	0		02-Jan-15*	0				◆ Consent for Dong Jiang watermains connection for DN1400 - WSD	
<b>Method Statement and Design (Major) Approved by AECOM</b>											
PRE-2020	Submission of noise barrier design for absorptive panels, transparent panels and associated fixing details	60	30	11-Mar-14 A	27-Dec-14	154				Submission of noise barrier design for absorptive panels, transparent panels and associated fixing details	
<b>Contractor's Alternative Design (AD) Submission &amp; Approval</b>											
PRE-4220	Pier Design Package B (AB6-AB11)	43	0	28-Nov-13 A	20-Nov-14 A					Pier Design Package B (AB6-AB11)	
PRE-4260	Pier Design Package F (AD8-AD13)	50	0	20-Jan-14 A	20-Nov-14 A					Pier Design Package F (AD8-AD13)	
PRE-4280	Portal Beam Design Package 2 (AB7/AD9/AC12, AB8, AD11)	38	0	23-Aug-14 A	20-Nov-14 A					Portal Beam Design Package 2 (AB7/AD9/AC12, AB8, AD11)	
PRE-4310A	Superstructure Design Package 9 for Bridge A1 (AA1-AA5)	118	35	16-May-14 A	03-Jan-15	362				Superstructure Design Package 9 for Bridge A1 (AA1-AA5), Superstructure Design Package 9 for Bridge A1 (AA1-AA5)	
PRE-4310D	Superstructure Design Package 6 for Bridge A4 (AA14-AA18)	108	35	16-May-14 A	03-Jan-15	101				Superstructure Design Package 6 for Bridge A4 (AA14-AA18), Superstructure Design Package 6 for Bridge A4 (AA14-AA18)	
PRE-4320B	Superstructure Design Package 7 for Bridge B2 (AB7-AB12)	196	35	21-May-14 A	03-Jan-15	7				Superstructure Design Package 7 for Bridge B2 (AB7-AB12), Superstructure Design Package 7 for Bridge B2 (AB7-AB12)	
PRE-4340B	Superstructure Design Package 8 for Bridge D2 (AD6-AD8)	56	35	30-Jul-14 A	03-Jan-15	229				Superstructure Design Package 8 for Bridge D2 (AD6-AD8), Superstructure Design Package 8 for Bridge D2 (AD6-AD8)	

Date	Revision	Checked	Approved
24-Nov-14	Rev.1	SL	

Activity ID	Activity Name	OD	RD	Start	Finish	TF	2014		2015			
							Nov	Dec	Jan	Feb	Mar	
PRE-4340C	Superstructure Design Package 5 for Bridge D3 (AD9-AD14)	196	35	07-May-14 A	03-Jan-15	36						
PRE-4310C	Superstructure Design Package 3 for Bridge A3 (AA10-AA13)	158	65	04-Apr-14 A	07-Feb-15	81						
PRE-4310B	Superstructure Design Package 10 for Bridge A2 (AA6-AA9)	154	65	16-May-14 A	07-Feb-15	471						
<b>Temporary Traffic Arrangement (TTA) Submission and Approval</b>												
<b>TTA for Tai Wo Service Road East</b>												
PRE-6220	TTA submission & approval - Scheme ER2 (shifting TWSR East westward towards Fanling Highway for pipe laying works)	30	30	21-Nov-14*	27-Dec-14	1369						
PRE-6210	TTA submission & approval - Scheme ER1 (shifting TWSR East to Access Road A)	20	20	22-Dec-14*	16-Jan-15	1353						
<b>Section IA &amp; IB - Fanling Highway Widening (KD-1 &amp; KD-2)</b>												
<b>Fanling Highway South Portion between CH6935 and CH7470</b>												
<b>Fanling Highway Zone 1 between CH6935 and CH7130 (within SBZ2)</b>												
<b>At-Grade Roadworks (195m)</b>												
FHW-1160	Road Formation, Road Drainage, Kerb and Pavement (Eastern Side)	48	0	31-Jul-14 A	08-Nov-14 A							
FHW-1110*	Pipe Laying - DN1200 Watermains (CHC) across Fanling Highway (total 80m for 2 shafts)	275	40	09-Jun-14 A	09-Jan-15	711						
FHW-1150*	Pipe Laying - DN1200 Watermains (CHC) along Fanling Highway (80m long, 4m depth)	182	160	20-Feb-14 A	12-Jun-15	711						
<b>Fanling Highway Zone 2 between CH7130 and CH7290</b>												
<b>At-Grade Roadworks (160m)</b>												
FHW-2120*	Pipe Laying - Twin DN1400 Watermains (CHE & G) along Fanling Highway (44m long, 6m depth)	85	22	09-Jul-14 A	16-Dec-14	287						
FHW-2110B	Noise Barrier NB71 - Footing adjacent to SB lane (96m) (affected due to design change)	128	154	26-Jul-14 A	05-Jun-15	75						
FHW-2200	Noise Barrier NB67 - Mini-Piling adjacent to NB lane (CSD: 36 nos)	108	108	16-Feb-15	07-Jul-15	9						
FHW-2130*	Pipe Laying - DN1200 & DN600 Watermains (CHB & CHC) along Fanling Highway (183m long, 4m depth)	95	249	26-May-14 A	26-Sep-15	459						
<b>Fanling Highway Zone 3 between CH7290 and CH7380</b>												
<b>At-Grade Roadworks (130m)</b>												
FHW-3130	Noise Barrier NB71 - Footing adjacent to SB lane (130m) Including pile cap	109	84	23-May-14 A	09-Mar-15	132						
FHW-3210	Noise Barrier NB69 - Mini-Piling adjacent to NB lane (CSD: 34nos)	68	68	16-Feb-15	18-May-15	140						
FHW-3150*	Pipe Laying - DN600, DN1200 Watermains (CHB & CHC) along Fanling Highway (90m long, 3m depth)	150	429	07-Jun-14 A	13-May-16	387						
<b>Fanling Highway Zone 4 between CH7380 and CH7470</b>												
<b>At-Grade Roadworks (90m)</b>												
FHW-4120*	Pipe Laying - Twin DN1400 Watermains (CHE & CHG) along Fanling Highway (90m long, 3m depth)	155	123	15-Oct-14 A	28-Apr-15	186						
<b>Miscellaneous Works for Facilitating Traffic Diversion of Fanling Highway</b>												
FHW-M-1010	Permanent Road Formation with 1 lanes width between CH7130 and CH7380 (Eastern Side)	62	0	13-Jul-14 A	08-Nov-14 A							
FHW-M-1020	Permanent Road Formation with 2 lanes width between CH7130 and CH7380 (Eastern Side)	29	30	10-Nov-14 A	27-Dec-14	6						
FHW-M-1030	Permanent Road Formation with 3 lanes width between CH7130 and CH7380 (Eastern Side)	17	17	29-Dec-14	17-Jan-15	7						
FHW-M-1000	Demolition of Central Barrier & Make Good of Road Pavement for further Traffic Diversion	24	24	19-Jan-15	14-Feb-15	8						
<b>Fanling Highway North Portion between CH7470 and CH7925</b>												
<b>Fanling Highway Zone 5 between CH7470 and CH7600 (Provision of Kiu Tau Footbridge)</b>												
<b>Kiu Tau Footbridge Re-provision (East)</b>												
FHW-5000B	KT-AB2 - Piling Works (4 nos of Pile)	20	8	24-Sep-14 A	29-Nov-14	276						

Date	Revision	Checked	Approved
24-Nov-14	Rev.1	SL	

Activity ID	Activity Name	OD	RD	Start	Finish	TF	2014		2015			
							Nov	Dec	Jan	Feb	Mar	
FHW-5000D	KT-P3 - Piling Works (6 nos of Pile)	40	33	06-Oct-14 A	31-Dec-14	111				KT-P3 - Piling Works (6 nos of Pile),	KT-P3 - Piling Works (6 nos of Pile)	
FHW-5000A	KT-AB1 - Piling Works (12 nos of Pile)	60	60	29-Sep-14 A	02-Feb-15	84					KT-AB1 - Piling Works (12 nos of Pile),	KT
FHW-5000C	KT-P2 - Piling Works (6 nos of Pile)	30	75	04-Oct-14 A	26-Feb-15	268						
FHW-5000E	KT-P4 - Piling Works (8 nos of Pile)	40	40	03-Feb-15	27-Mar-15	84						
FHW-5010D	KT-P3 - Pile Cap & Pier	75	75	02-Jan-15	10-Apr-15	281						
FHW-5010B	KT-AB2 - Pile Cap & Abutment	105	105	01-Dec-14	16-Apr-15	276						
FHW-5010A	KT-AB1 - Pile Cap & Abutment	105	105	03-Feb-15	18-Jun-15	224						
<b>Fanling Highway Zone 7 between CH7660 and CH7925</b>												
<b>At-Grade Roadworks (265m)</b>												
FHW-7100	Site Formation, Preparation Works & Tree Transplant	127	75	30-Aug-13 A	26-Feb-15	282						Site Formatio
<b>Section II - Remainder of the Works (KD-3)</b>												
<b>WSD Works</b>												
<b>DN450 Fire Mains (CHA)</b>												
WA-1030	Pipe Laying - CHA 260 - 360 (DN450) near Ext. TWSR West, 100m long & 2m depth	65	65	16-Feb-15	14-May-15	18						
<b>DN600 Water Mains (CHB)</b>												
WB-0100	Temporary Local Diversion for DN600 near Abutment AD1	80	33	25-Sep-14 A	31-Dec-14	580						
WB-1000	Pipe Laying - CHB 0 - 153 (DN600) near Fanling Highway S/B (FHW: CH7130-7290), 153m long (common trench with NB)	95	35	26-May-14 A	03-Jan-15	673						
WB-1080	Pipe Laying - CHB 700 - 756 (DN600) near Realigned TWSR East (along Roundabout), 56m long & GL	35	35	02-Jan-15*	11-Feb-15	12					Pipe Laying - CHB 700 - 756 (	
WB-1090	Pipe Laying - CHB 756 - 849 (DN600) near Realigned TWSR East (along Slip Road A), 93m long & GL	72	72	12-Feb-15	19-May-15	12						
<b>DN1200 Water Mains (CHC)</b>												
WC-1030A	Excavation - CHC 100 - 155 (DN1200) across Fanling Highway by Trenchless Method, 110m long for 2 shafts	169	0	19-Sep-14 A	25-Oct-14 A							
WC-1030B	Pipe Laying - CHC 100 - 155 (DN1200) across Fanling Highway & associated Grouting Works	46	40	14-Nov-14 A	09-Jan-15	711						
WC-1140	Pipe Laying - CHC 980 - 1030 (DN1200) near Realigned TWSR East (along Roundabout), 50m long & GL	35	35	02-Jan-15*	11-Feb-15	12					Pipe Laying - CHC 980 - 1030	
WC-1150	Pipe Laying - CHC 1030 - 1123 (DN1200) near Realigned TWSR East (along Slip Road A), 93m long & GL	72	72	12-Feb-15	19-May-15	12						
WC-1050A	Pipe Laying - CHC 155 - 235 (DN1200) near Fanling Highway S/B (FHW: CH6935-7130), 50m long, 4m depth	120	120	10-Jan-15	12-Jun-15	711						
<b>Twin DN1400 Water Mains (CHE &amp; CHG)</b>												
WE-1000	Pipe Laying - CHE & CHG 0 - 45 (Twins DN1400) near Fanling Highway S/B (FHW: CH7130-7290), 45m long & 6m depth	85	22	09-Jul-14 A	16-Dec-14	287					Pipe Laying - CHE & CHG 0 - 45 (Twins DN1400) near Fanling Highway S/B (FHW: CH7130-729	
WE-1020	Pipe Laying - CHE & CHG 135 - 225 (Twins DN1400) near Fanling Highway S/B (FHW: CH7380-7470), 90m long & 3m depth	155	123	15-Oct-14 A	28-Apr-15	186						
<b>DN2300 Water Mains and Leakage Collection System (CHJ &amp; CHKA/CHK)</b>												
WJ-1110	DN300 Washout at CHJ 155	45	45	21-Nov-14	15-Jan-15	169						DN300 Washout at CHJ 155
WJ-1050	Pipe Laying - CHJ 200 - 292 (DN2300) near Realigned TWSR East (along Access Road A), 92m long & GL	97	57	01-Sep-14 A	29-Jan-15	23					Pipe Laying - CHJ 200 - 292 (DN2300) near F	
WJ-1010	Pipe Laying - CHJ 0 - 100 (DN2200) near existing TWSR East, 100m long & 6m depth	120	81	13-Oct-14 A	09-Feb-15	189						
WJ-1020B	Pipe Laying - CHKA 0 - 73 (DN1400) near Realigned TWSR East, 73m long & 4m depth	65	65	30-Dec-14	04-Mar-15	11						Pipe L

Date	Revision	Checked	Approved
24-Nov-14	Rev.1	SL	

Activity ID	Activity Name	OD	RD	Start	Finish	TF	2014					2015						
							Nov	Dec	Jan	Feb	Mar	Jan	Feb	Mar				
WJ-1100	DN300 Washout at CHJ 212	65	65	23-Dec-14	18-Mar-15	122												
WJ-1000	Implementation of TTA - Scheme EX2 (Shifting TWSRE toward newly formation area beside Fanling Highway)	28	28	10-Feb-15	20-Mar-15	1305												
<b>Kau Lung Hang Valve Control &amp; Telemetry House Reprovision</b>																		
VCTH-1010	BS and E&M Works	90	90	03-Feb-15	01-Jun-15	8												
<b>Existing Nam Wa Po Trunk Sewage Pumping Station (PST3)</b>																		
PS-1000	Demolition of Existing Boundary Wall of Pumping Station (PST3)	25	25	05-Jan-15*	02-Feb-15	841											Demolition of Existing Boundary Wall of P	
PS-1010	Construction of New Boundary Wall for Pumping Station (PST3)	35	35	03-Feb-15	21-Mar-15	841												
<b>Stage 1A - Realignment of Tai Wo Service Road West (KD-7)</b>																		
<b>TWSRW Zone 1 between CH100 and CH155</b>																		
<b>At-Grade Roadworks</b>																		
TWSRW-1130	Laying of Southern Trunk Sewer (West)	95	0	23-Apr-14 A	12-Nov-14 A												Laying of Southern Trunk Sewer (West)	
TWSRW-1100	Tree Survey, Tree Felling and Transplanting (All areas at TWSRW)	81	14	16-Oct-13 A	06-Dec-14	4											Tree Survey, Tree Felling and Transplanting (All areas at TWSRW), Tree Survey, Tree Felling and Transplanting	
TWSRW-1150	Installation of Cable Ducts for Utilities Diversion Works at Zone 1 & Zone 2 (Approx. 100m) (by utilities undertakers)	167	137	22-Oct-14 A	06-Apr-15	66												
TWSRW-1160	Road Formation, Road Drainage, Kerb, Planter & Pavement	286	286	21-Nov-14	12-Nov-15	53												
<b>TWSRW Zone 2 between CH155 and CH280</b>																		
<b>At-Grade Roadworks</b>																		
TWSRW-2120	Road Formation, Road Drainage, Kerb, Planter and Pavement	337	306	16-Oct-14 A	05-Dec-15	33												
<b>TWSRW Zone 3 between CH280 and CH315</b>																		
<b>At-Grade Roadworks</b>																		
TWSRW-3110	Installation of Cable Ducts for Utilities Diversion Works at Zone 3 (Approx. 120m) (by utilities undertakers)	209	209	31-Dec-14*	27-Jul-15	0												
TWSRW-3120	Road Formation, Road Drainage, Kerb, Planter and Pavement	248	248	31-Jan-15	05-Dec-15	33												
<b>TWSRW Zone 4 between CH315 and CH376</b>																		
<b>Construction of Bridge E</b>																		
TWSRW-4050B	Pile Cap for AE2	50	21	13-Oct-14 A	15-Dec-14	33											Pile Cap for AE2 Pile Cap for AE2	
TWSRW-4000B	CLP Overhead 11KV Cable Diversion at Area B (Phase 2)	140	21	04-Nov-13 A	15-Dec-14	0											CLP Overhead 11KV Cable Diversion at Area B (Phase 2), CLP Overhead 11KV Cable Diversion at	
TWSRW-4010A	Pre-Drilling for AE1 (refer to conditions of WSD)	15	15	16-Dec-14*	05-Jan-15	0											Pre-Drilling for AE1 (refer to conditions of WSD)	
TWSRW-4060	Construction of Temporary Support at DSD nullah (Work in dry season)	45	45	29-Nov-14	23-Jan-15	2											Construction of Temporary Support at DSD nullah (W	
TWSRW-4030A	Bored Pile Works for AE1	65	65	20-Dec-14	16-Mar-15	0												
TWSRW-4070	In-situ Casting for Bridge Segment (North Bay & Middle Bay)	110	110	24-Jan-15	15-Jun-15	2												
<b>TWSRW Zone 5 between CH376 and CH520</b>																		
<b>Construction of Retaining Structures</b>																		
TWSRW-5050D	Construction of Remaining Portion of Bored Pile Wall at formation level	85	0	02-Sep-14 A	05-Nov-14 A												Construction of Remaining Portion of Bored Pile Wall at formation level	
TWSRW-5080	Retaining Structure along Slope no. 3SW-C/C898 (to be covered by VO)	45	45	29-Nov-14	23-Jan-15	22												
TWSRW-5090	Lagging Wall Construction and Capping Beam	135	122	06-Nov-14 A	21-May-15	22												
<b>At-Grade Roadworks</b>																		
TWSRW-5100	Noise Barrier NB2 - Footing and Retaining Structure adjacent to Realigned TWSR West (66m)	90	90	24-Jan-15	21-May-15	22												

- Actual Work
- Remaining Work
- Summary Bar
- Critical Remaining Work
- ◆ Milestone
- Project Baseline Bar

Date	Revision	Checked	Approved
24-Nov-14	Rev.1	SL	



Activity ID	Activity Name	OD	RD	Start	Finish	TF	2014					2015		
							Nov	Dec	Jan	Feb	Mar			
B-2030	Completion of CLP Overhead 11KV Cable Diversion at Area B (Phase 2)	0	0		15-Dec-14	87		◆ Completion of CLP Overhead 11KV Cable Diversion at Area B (Phase 2)						
B-5010	Provide a Temporary Cycle Track (Scheme 2, along DSD maintenance access)	12	12	02-Jan-15	15-Jan-15	65								
B-9000	Trial Operation (AC8 - Early Start on 26 Nov 14)	18	18	26-Jan-15	14-Feb-15	53								
<b>Foundation &amp; Pier Construction</b>														
<b>Bridge A</b>														
BA-13-1020	Pier AA13 - Pile Cap	30	0	13-Aug-14 A	28-Oct-14 A									
BA-14-1020	Pier AA14 - Pile Cap	30	0	16-Oct-14 A	31-Oct-14 A									
BA-02-2010	Pier AA2E - Pile Test	7	0	25-Oct-14 A	14-Nov-14 A									
BA-16-1000	Pier AA16 - Piling Works	12	12	29-Nov-14	12-Dec-14	101								
BA-13-1030	Pier AA13 - Pier Construction	38	30	06-Nov-14 A	27-Dec-14	67								
BA-15-1030	Pier AA15 - Pier Construction	31	31	11-Nov-14 A	29-Dec-14	37								
BA-16-1010	Pier AA16 - Pile Test	7	7	02-Jan-15	09-Jan-15	101								
BA-14-1030	Pier AA14 - Pier Construction	30	30	15-Dec-14	21-Jan-15	37								
BA-02-1000	Pier AA2W - Piling Works	12	12	16-Jan-15	29-Jan-15	136								
BA-18-1020	Pier AA18 - Pile Cap	30	30	07-Jan-15	10-Feb-15	132								
BA-02-1010	Pier AA2W - Pile Test	7	7	16-Feb-15	02-Mar-15	178								
BA-01-1000	Abutment AA1 - Piling Works	24	24	30-Jan-15	05-Mar-15	136								
BA-16-1020	Pier AA16 - Pile Cap	30	30	05-Feb-15	18-Mar-15	79								
BA-03-1020	Pier AA3 - Pile Cap	30	30	11-Feb-15	24-Mar-15	132								
<b>Bridge B</b>														
BB-06-1020A	Pier AB6E - Pile Cap	30	0	10-Oct-14 A	19-Nov-14 A									
BB-08-1020B	Pier AB8W - Pile Cap	30	2	04-Nov-14 A	22-Nov-14	-34								
BB-09-1000	Pier AB9 - Piling Works	24	2	25-Oct-14 A	22-Nov-14	26								
BB-07-1010	Pier AB7 - Pile Test	7	7	13-Sep-14 A	28-Nov-14	-45								
BB-09-1010	Pier AB9 - Pile Test	7	7	10-Dec-14	17-Dec-14	26								
BB-06-1020B	Pier AB6W - Pile Cap	30	30	24-Nov-14	30-Dec-14	229								
BB-08-1020A	Pier AB8E - Pile Cap	30	30	27-Nov-14*	03-Jan-15	-97								
BB-07-1020	Pier AB7 - Pile Cap	30	30	29-Nov-14	06-Jan-15	-45								
BB-10-1000	Pier AB10 - Piling Works	24	24	10-Dec-14	09-Jan-15	-6								
BB-08-1030	Pier AB8W - Pier Construction	24	24	29-Dec-14*	26-Jan-15	-62								
BB-08-1040	Pier AB8E - Pier Construction	24	24	05-Jan-15	31-Jan-15	-97								

- Actual Work
- Remaining Work
- Summary Bar
- Critical Remaining Work
- Milestone
- Project Baseline Bar

Date	Revision	Checked	Approved
24-Nov-14	Rev.1	SL	

Activity ID	Activity Name	OD	RD	Start	Finish	TF	2014					2015							
							Nov	Dec	Jan	Feb	Mar								
BB-10-1010	Pier AB10 - Pile Test	7	7	27-Jan-15	03-Feb-15	-6													
BB-09-1020	Pier AB9 - Pile Cap	30	30	05-Jan-15	07-Feb-15	14													
BB-11-1000	Pier AB11 - Piling Works	24	24	19-Jan-15	14-Feb-15	55													
BB-07-1030	Pier AB7 - Pier Construction	24	24	22-Jan-15*	18-Feb-15	-58													
BB-10-1020	Pier AB10 - Pile Cap	30	30	11-Feb-15	24-Mar-15	-12													
BB-08-1050	Portal AB8 - Portal Construction	45	45	02-Feb-15	01-Apr-15	-97													
<b>Bridge C</b>																			
BC-09-1010	Pier AC9 - Pile Test	7	0	08-Oct-14 A	28-Oct-14 A														
BC-07-1020	Pier AC7 - Pile Cap	30	0	05-Sep-14 A	30-Oct-14 A														
BC-08-1030	Pier AC8 - Pier Construction	24	4	13-Sep-14 A	25-Nov-14	53													
BC-12-1000	Pier AC12 - Piling Works	12	4	12-Nov-14 A	25-Nov-14	-63													
BC-05-1020	Pier AC5 - Pile Cap	30	5	06-Oct-14 A	26-Nov-14	63													
BC-06-1030	Pier AC6 - Pier Construction	24	16	21-Oct-14 A	09-Dec-14	104													
BC-09-1020	Pier AC9 - Pile Cap	30	16	05-Nov-14 A	09-Dec-14	126													
BC-07-1030	Pier AC7 - Pier Construction	24	20	10-Nov-14 A	13-Dec-14	37													
BC-12-1010	Pier AC12 - Pile Test	7	7	12-Dec-14	19-Dec-14	-63													
BC-12-1020	Pier AC12 - Pile Cap	30	30	31-Dec-14*	04-Feb-15	-70													
BC-05-1030	Pier AC5 - Pier Construction (Twin Pier)	38	38	30-Dec-14	12-Feb-15	37													
BC-12-1030	Pier AC12 - Pier Construction	24	24	05-Feb-15	11-Mar-15	-70													
BC-03-1000	Pier AC3 - Piling Works	24	24	16-Feb-15	21-Mar-15	115													
BC-11-1020	Pier AC11 - Pile Cap	30	30	09-Feb-15	21-Mar-15	126													
<b>Bridge D</b>																			
BD-04-1020	Pier AD4 - Pile Cap	30	0	27-Oct-14 A	06-Nov-14 A														
BD-01-1010	Abutment AD1 - Pile Test	7	0	25-Oct-14 A	13-Nov-14 A														
BD-03-1020A	Pier AD3E - Pile Cap	30	0	28-Oct-14 A	20-Nov-14 A														
BD-06-1020	Pier AD6 - Pile Cap	30	7	16-Oct-14 A	28-Nov-14	178													
BD-08-1010	Pier AD8 - Pile Test	7	7	23-Aug-14 A	28-Nov-14	135													
BD-10-1000	Pier AD10 - Piling Works	24	16	30-Oct-14 A	09-Dec-14	-55													
BD-09-1020	Pier AD9 - Pile Cap	30	30	21-Nov-14	27-Dec-14	-48													
BD-10-1010	Pier AD10 - Pile Test	7	7	29-Dec-14	06-Jan-15	-55													

- Actual Work
- Remaining Work
- Summary Bar
- Critical Remaining Work
- Milestone
- Project Baseline Bar

Date	Revision	Checked	Approved
24-Nov-14	Rev.1	SL	



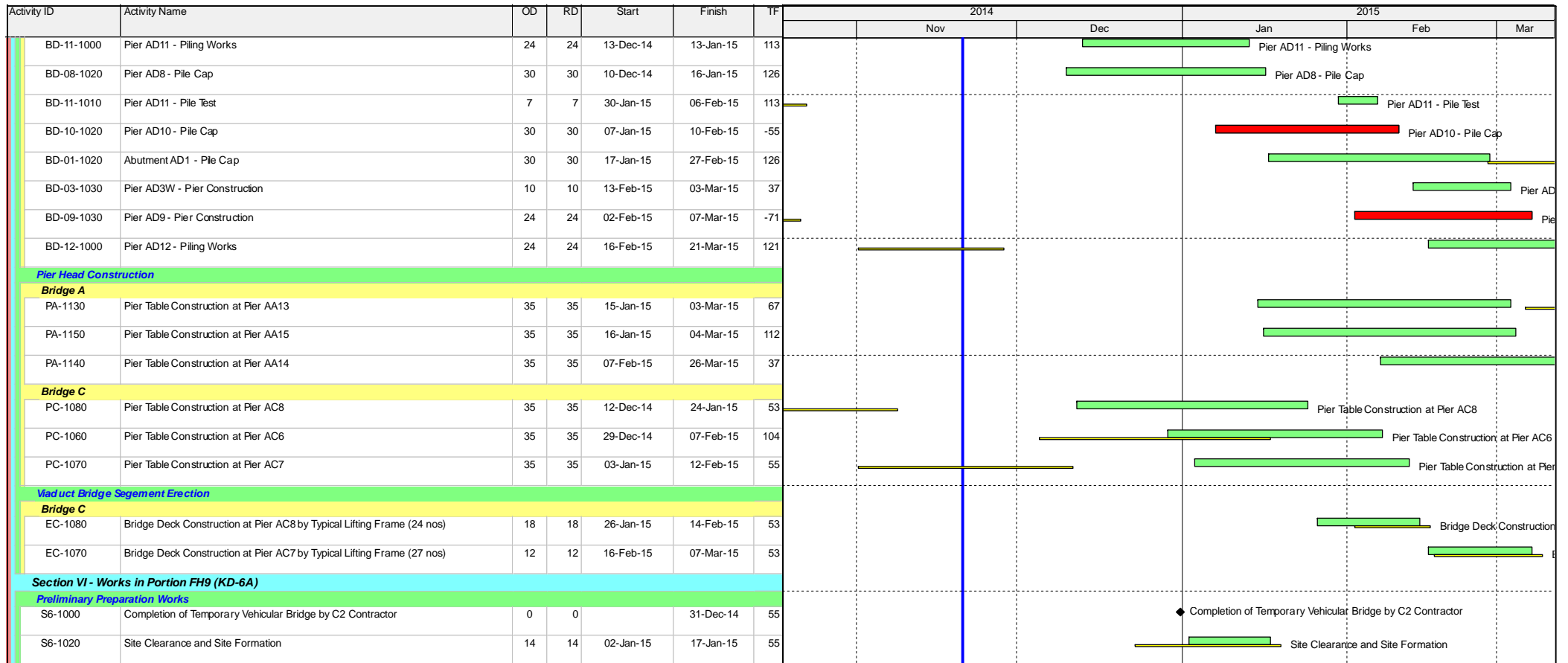

Date	Revision	Checked	Approved
24-Nov-14	Rev.1	SL	